

REFERENCE MATERIAL

NOT TO BE TAKEN

FROM THIS ROOM

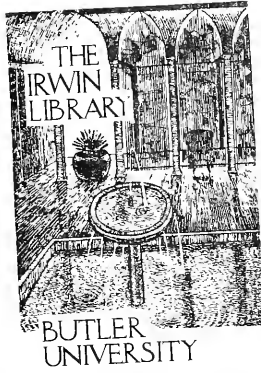



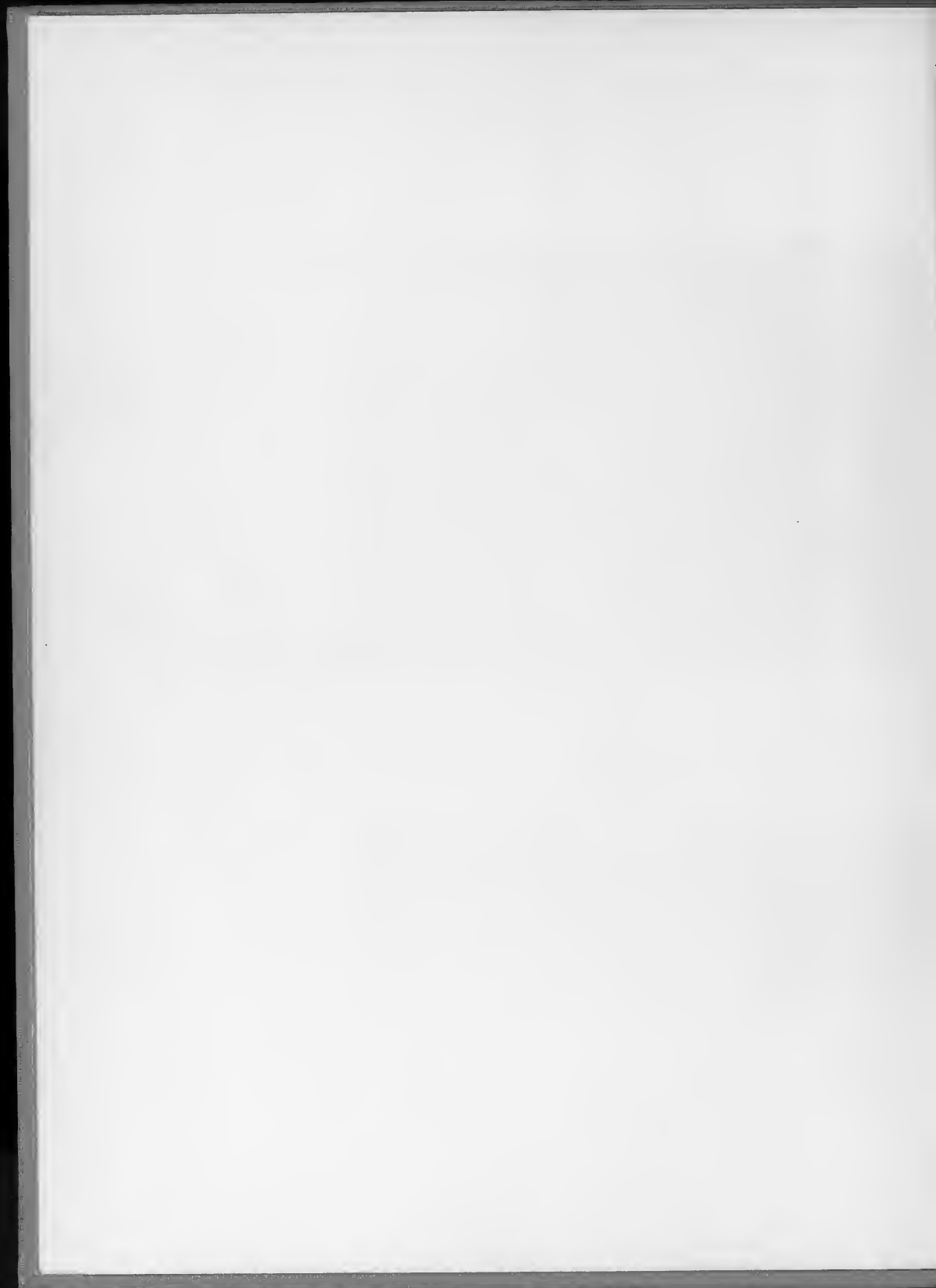

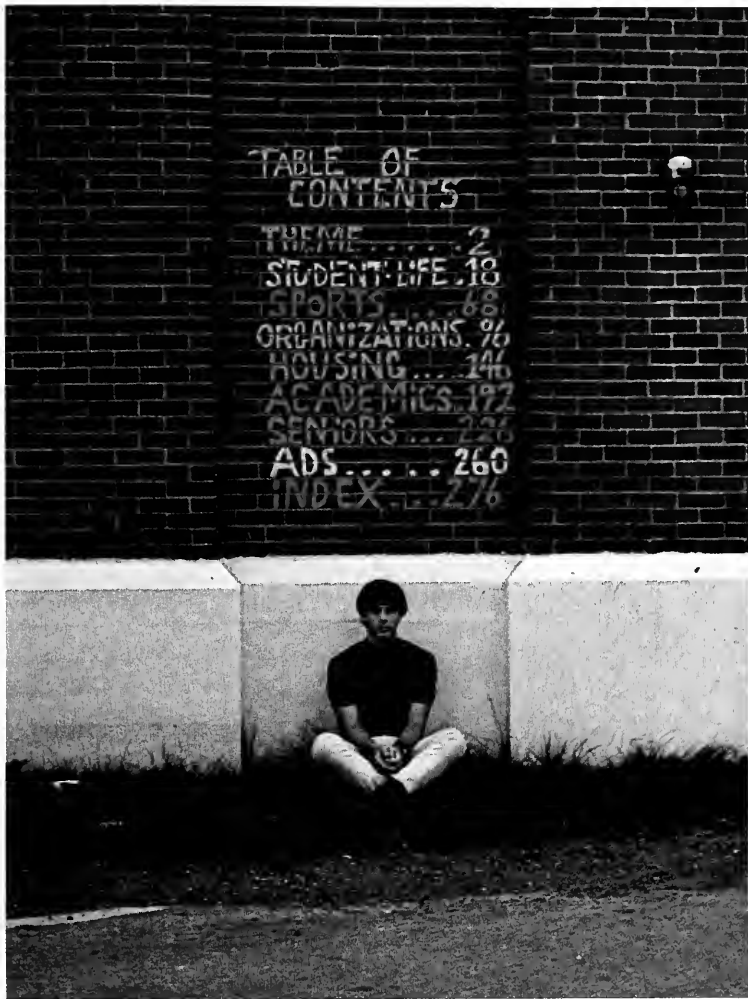

drift

butler university
indianapolis, ind.
volume 78

susie powers
editor-in-chief

they are one person
they are two alone
they are three together
they are four each other





MAY 22, '70

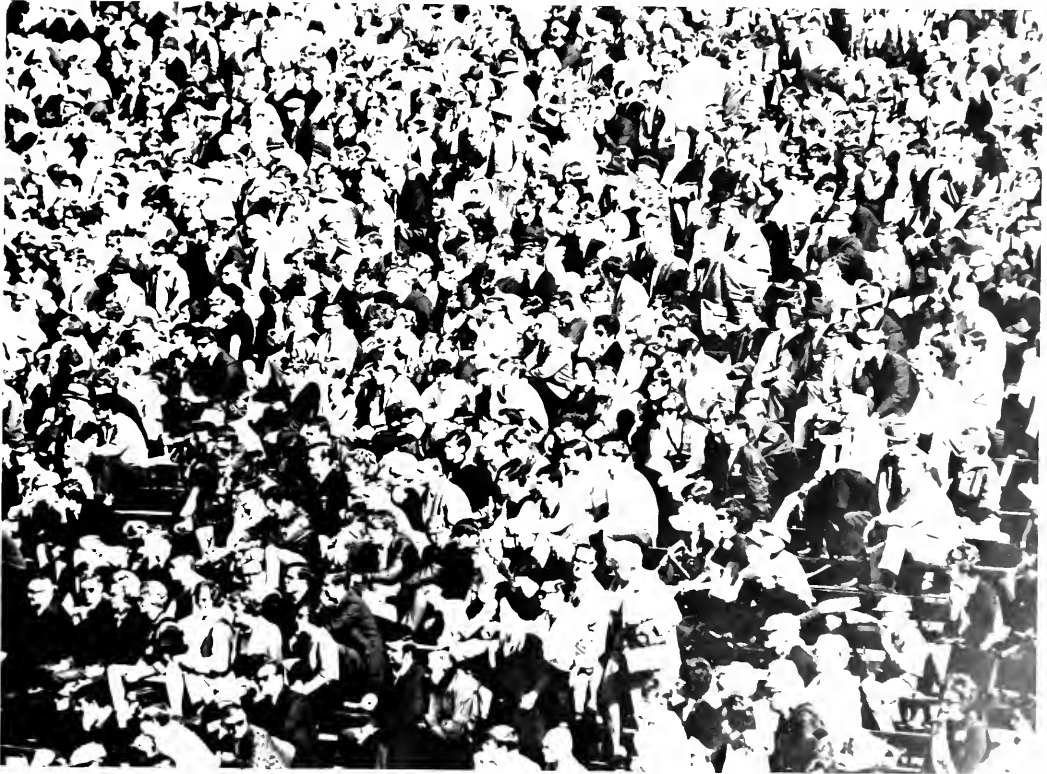





are you thinkin' of telephones and managers
and where you got to be at noon?
you are living a reality
i left years ago.





i am yours, you are mine, you are what you are.



if you smile at me i will understand



'cause that is something everyone does in the same language.





something inside is telling me that i've got your secret
are you listening?
fear is the lock, and laughter the key to your heart
and i love you.







and you know that's not where it's at babe
you're just seein' things through a cat's eyes.

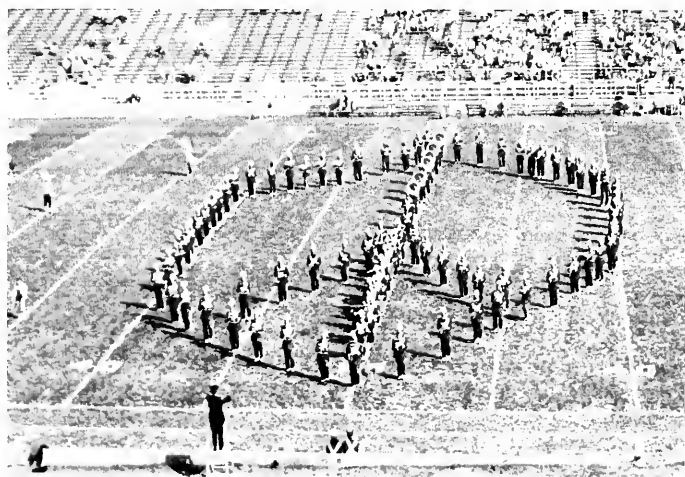

chestnut brown canary, ruby-throated sparrow
sing a song, don't be long
thrill me to the marrow.





how do you catch the sparrow?





seagulls circle endlessly
i sing in silent harmony
we shall be free.

graham nash
david crosby
steven stills



Student Life





rushees show different degrees of emotions upon leaving a rush party.

fraternity, sorority rush launches new year



the dorm is hastily evacuated of girls upon the receiving of their bids.

prospective pledges gather around on the porch of the delta tau delta house.

the first week of september has traditionally been filled with rush activities on the campus of ole b.u. having never been known to bow to tradition, the first week of september was again filled with rush activities.

behind the giggles and the small talk, are hours of skit practices, mock walk-throughs and song practices. the end result of a hectic week being the filling of house vacancies and the beginning of lasting friendships for the new pledges. various kinds of rush parties in both fraternity and sorority houses, stapled-together were conducted all week.





yes, rush is like a circus



actives and rushees enjoy the effortless conversations made during rush week.



fraternity formal rush appears to be a bit less frantic and loud than the girls'.





b.u. bookstore beckons beautiful buyers.



squaws enjoy free time by canoeing.



counselor catfish counsels coeds.



raoul luca rouses fellow freshmen from forlorn states into frolic and fun.



library tour awes five frosh; garden tour stuns seventeen

traditionally, the second week in september at ole b.u. is filled (?) with orientation activities. freshmen get up at 7:00 a.m. monday morning and are over at jordan hall by 8:00. here they pick up their schedules for the rest of the week. these schedules include tours of all sorts, meetings with advisors, and finger-pointing lectures from deans.

all in all this is a very exciting week for freshmen. the activities are so action-packed that perhaps in the future the university will spill this week into two weeks in order to provide more party time. due to the surprise effect desired for next year's freshmen, there are no pictures on this page that might reveal the mystifying secrets of orientation week.



jody neff, kappa kappa gamma, shows the pledges how it's done.



summit meeting of the counselors held by chief guide geib.

chops indulge in lusts of life- luscious melons bite the dust

once again, the lambda chi alpha's attracted flocks of curious males to their annual watermelon bust.

under sunny skies, the afternoon festivities began with the seed spitting contest. the women of kappa alpha theta, who had a little trouble in the bust event, found a winning seed spitter in pledge missi hamp. pi phi pledge, pam wilhelm took top honors in the break-the-watermelon-with-your-head-and-eat-fast-event. the phi delta theta team of little stevie wonder and dave smith "won" the watermelon toss. and that leaves only one event: the bust contest. penny sori, alpha phi, captured the coveted title this year: miss watermelon bust.

kitty spann holds up sister pam wilhelm after the victorious eating contest.



in the watermelon toss, you catch your lunch all right—the hard way!





at least the loser gets to eat his watermelon.



privileged freshmen compete for the title of miss watermelon bust.



miss watermelon bust 1969 is penny sori, alpha phi pledge.

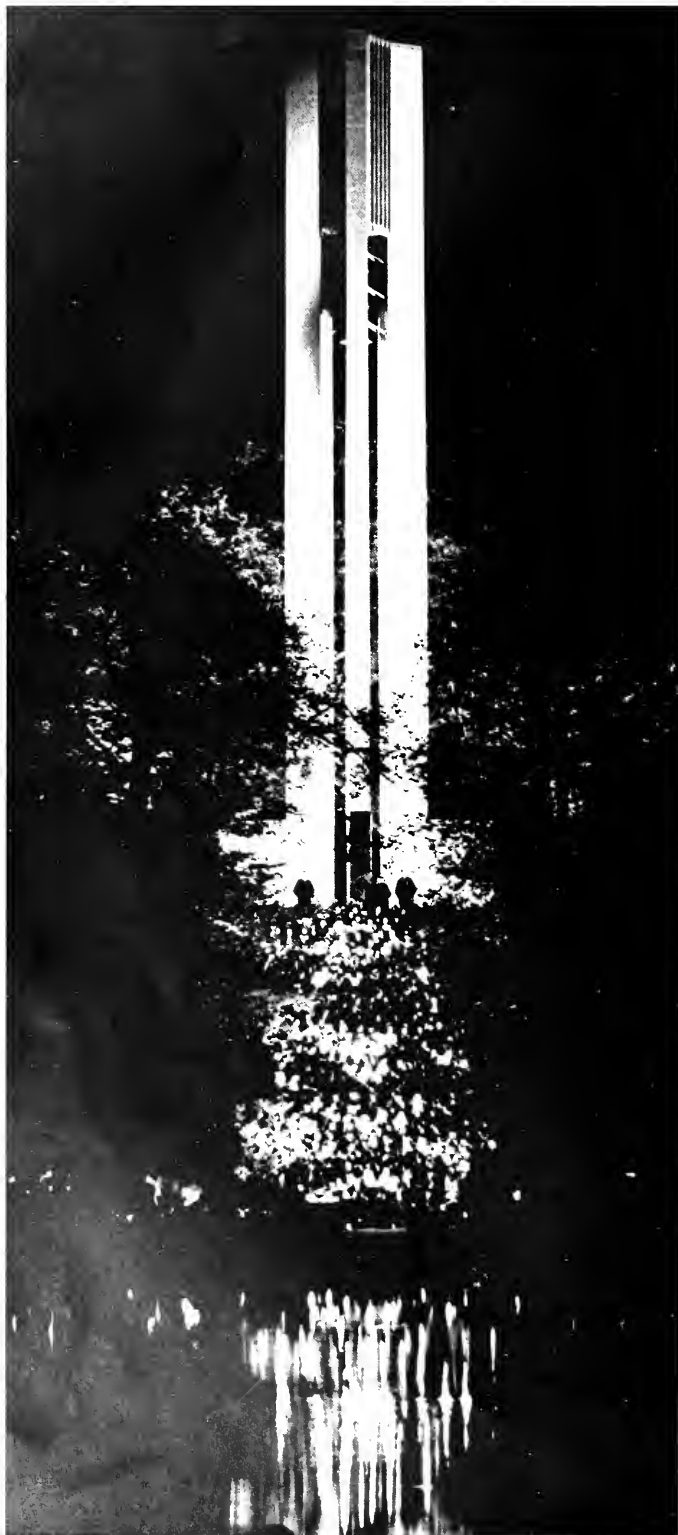

blood and guts issue unites butler students

the student awareness committee played the major role in organizing and carrying out butler's version of the national moratorium day march. the day was october 15, 1969, a day to be remembered in the history of butler's student body. students united, greek and independent barriers were dropped. heads and straights marched arm in arm in individual protest or in expression for those who died in the viet nam war.

the week of moratorium activities began with an open lecture by dr. thomas willey. literature on various positions concerning the war was passed out all week. wednesday afternoon found students at c.t.s. listening to three guest speakers who provided more insight into the draft and the war.

candlelight guided the steps of students as they marched in silent harmony to the carillon steps.



peace can come in all languages.

pond reflects candles and thoughts.



"do not weep, maiden, for war is kind. because your lover threw wild hands toward the sky and the affrighted steed ran on alone. do not weep. war is kind."—Stephen Crane



dr. haddock speaks on the impacts of war.



anticipation is the fate of the green beanie.



phi delt charioters race to the finish.

fun, frolic and fetching female



craig fenneman escorts lynn to her seat.



lynn shows surprise when chosen queen.

fashion for a festive weekend



the chimes rang, sounding the official start of the annual homecoming festivities, and the frolic did indeed begin. the chariot race set the mood for the afternoon and the men of phi delta theta out-charioted the men of sigma chi for the second consecutive year. pi phis and ross hall pushed together to constitute the winning pushmobile team. from these two lung-bursting events the crowd was allowed a breather, and moved to the steps of the holcomb observatory for the crowning of the 1969 hinkle homecoming queen. lynn haglund, pi beta phi and veteran miss indiana, was chosen queen; and mary young, kappa alpha theta, was the first runner-up.



delts, thetas, phis, and alpha phis make a wild exchange of hands in the pushmobile race.



messy, messy, the greasy freshmen strive for the green beanie which no one ever wore.

homecoming



kappa alpha theta's winning decorations in its final stages are completed with pulleys.



phi's super decs take first again

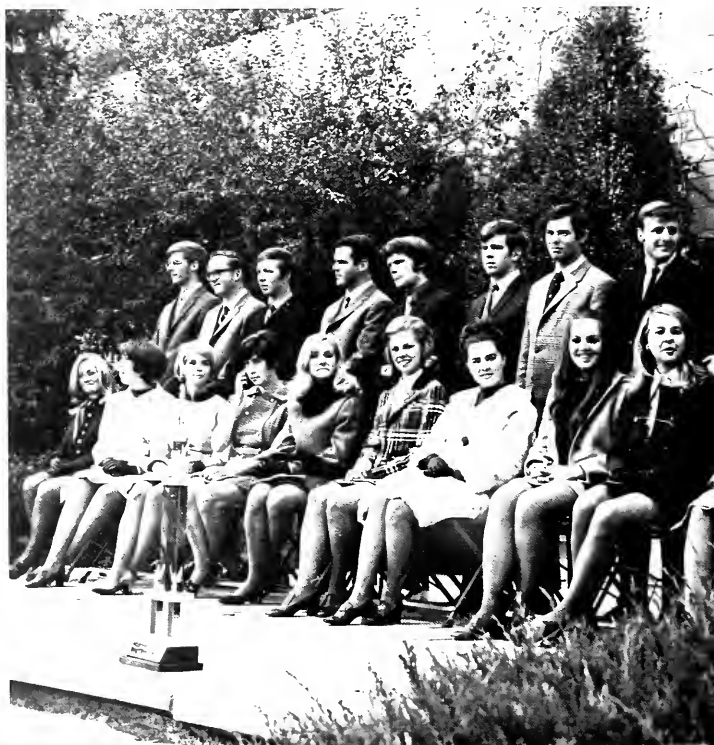

draws hoards into hinkle bowl



while all this was going on, alums and administrators were judging house decs. upon returning from the previous mentioned activities the following houses were surprized with a gold paper finalist ribbon, stuck conspicuously on their creations: lambda chis, tekes, phi delts, and sigma nus, delta gammas, alpha phis, thetas, and alpha chis. the winners were announced that evening at the dance which was held at the field-house. the men of phi delta theta and the women of kappa alpha theta took top honors with their outstanding creativity and hinkle tribute.



wajc called for help in their tug-o-war with the alums and the delts were right there.

queen candidates were mary young, patti worrell, allyson smith, rita packard, georgia pearson, marilyn mcbride, barb mascoe, barb lykowski, sharon leininger, jackie hutt, queen lynn.



the parade of proud fathers of the fighting bulldogs parade onto the playing field.



an alpha phi father and daughter focus eyes on a skit.

tony is victoriously carried off the field.

father's weekend focuses on last grid-iron stand for hinkle

fathers from various states traveled to the capital of hoosier territory for dad's day festivities. sons and daughters treated their fathers to luncheons and an afternoon of football—hinkle style. the bulldogs pulled through for retiring tony and walloped valpo, the indiana collegiate conference champs.



"hinkle style" players and fathers on march.



dan dullaghan and father dine together.



the real weber family and their sorority family enjoy the fathers day festivities.

drift queen "di" reigns with eligible keith

the krannert room of clowes hall was once again the scene for the drift beauty pageant. keith norwalk, phi delta theta, captured the most eligible bachelor title this year; an april wedding is planned with pageant chairman, kelli curran.

a radiant diane fountain, a member of kappa alpha theta, was crowned beauty queen of the 1970 drift. diane will serve as hostess for all the yearbook's social functions and be featured in their advertisements.



ringo the photographer captures diane candidly at the theta house.



diane and keith display surprise upon the announcement of their new titles.



queen diane receives congratulatory kiss from her pinman.



queen diane also received many other kisses . . .

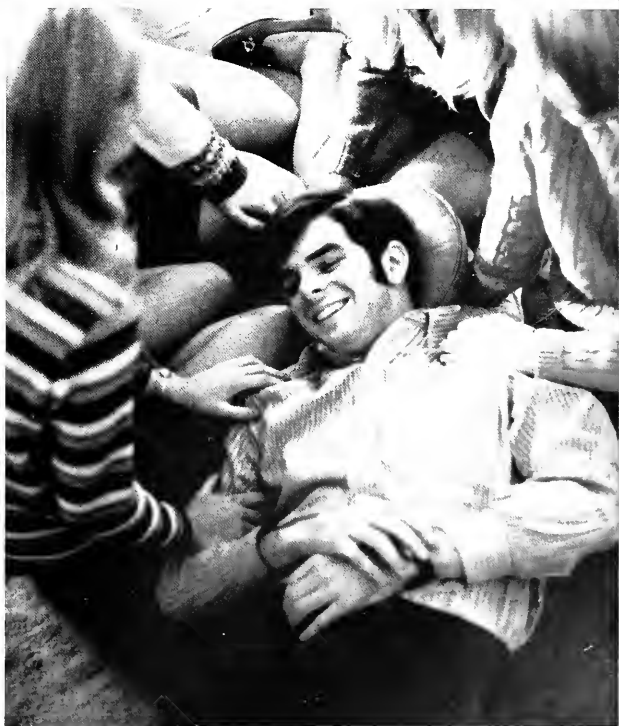

in a more relaxed setting, keith is attacked by b.u. coeds.



TAC
1ST PLACE HONOR AWARDS FOR MATHS

boisterous, bewitching babes belong to teke freak week

undoubtedly, teke freak week is the most enjoyable week in the year—especially for the tekes. the different housing units serve them each meal, serenade them nightly, and spook them with a seance to win the campaign for their most bewitching witch. this year, the tekes voted the women of alpha chi omega the best campaigners, followed closely by the tri-deltas and the thetas.

in the contest for the most bewitching witch, gail mulay, alpha phi pledge, "enchanted" the judges to win this title. the winners of both the campaign and of the bewitching witch contest were announced at the climaxing dance friday night.



the week's activities left the tau kappa epsilon's house in this condition: decorated.



at the campus club dance that evening, "this" was awarded teke freak award of the week. he is really phi delta theta pledge, nic valle.



an electrifying scene from "electra" is typical of this outstanding performance.



fran kleinfeld shows talent which has made her a butler starlet.



this is what the drama department does in their spare time?

kafka's "trial" courts minds of wolverines

this year's drama department under the fine direction of dr. adkins produced many outstanding plays. the department's two most outstanding plays were "the trial" and "electra." "the trial", highly rated, took its entire cast to michigan state university for a district contest. the play did very well in the contest, and the cast "did very well" on the side. "electra", a greek play, packed in a full audience all performances.



a blurred mark korlansky in the "trial".



a scene from the award winning "trial" displays butler talent.



a brilliant example of facial expression from "the trial".

aero-space ball crowns mary young

the annual aero-space ball, sponsored by butler's afrotc chapter, and decorated by the angel flight unit, was the scene of mary young's crowning, aero-space queen. in queen mary's court were genia braun and kitzi haycox. present at the festivities were president alexander e. jones and his wife, along with commander conley.



gowns + uniforms = elegant dancing

mary gets roses as her court watches.



queen mary beams with her new crown and her red roses.





afrotc queen 1969-70, mary young

kappa beauty catches case of the wins

kappa kappa gamma's own kathy magiera captured glamour magazine's "top ten college girls in america contest". the third annual event was again sponsored by angel flight. this year's master of ceremonies was butler's own wajc disc jockey tom elrod, who during the course of the evening so graciously demanded that the volume on the record player be turned down.

kathy will represent butler university in glamour's national competition. upon winning, kathy exclaimed, "this is the first thing i've ever won in my life".



kathy is congratulated by kappa sisters.



a surprised look passes over her face as she is proclaimed the winner.



butler's glamour girl 1970

christmas brings joy, love, smiles to kids who need them



christmas is the season for joy, the season for love; but most of all, christmas is the season of giving. some say charity begins in the home; now, most people agree that it is indeed better to give than to receive.

butler students have joined the now generation in this respect. the ym-ywca gave a tree-trim party for under-privileged children, various fraternities and sororities gave orphan parties. one sorority surrendered their annual house party in order to bring food and joy in to the homes of welfare families.



a smile—reward enough for giving.

a young boy ponders a pine, a tree made beautiful with care.



"and what do you want for christmas young man?"—"a bike, a basketball and a book..."



wrapping and unwrapping presents provides all types of emotional responses.



"have you been a good little boy?", as santa's eye catches a coed.

dancers' den headquarter for prancers

one of butler's renowned and unique departments is their ballet department. the butler ballet company is composed of many outstanding and dedicated professionalists. they practice long and tedious hours in order to maintain perfect form and physical endurance. after these long hours of individual practice the dancers rehearse the upcoming ballet together for many more hours of hard, but enjoyable work. dancers do receive their reward however, when they know by the audiences reaction that they have given an electrifying performance.

the butler ballet took on tour this year "the nutcracker suite" and "the spider's feast". one of their pitstops included springfield, ohio.



kathleen bartoch displays her talent.



the ballet the "spider's feast" depicts the feast!



kathleen bricher portrays the statue of liberty in a ballet.



butler ballet troop performs for a dry ban commercial.



kathleen bartoch again displays her professional talent.



they went that-a-away.

hinkle—the man, the coach

tony hinkle is the myth, the man and the coach who served butler university as well as the state of indiana for almost half of a century. in his long career of coaching three varsity teams the bulldogs indulged in the luxuries of victory and the agonies of undeniable defeat.

mr. hinkle, monument among coaches, unlike others, stresses the fundamentals of the game. in the past few years of his coaching career he has placed heavy emphasis on these fundamentals rather than on recruiting. he has been criticized for not "firing up" his team for a game and his psychology has been rated poor, but any one of his players will tell you that if they had played his "country ball" as he coached it, they would be all-american players. he has a host of idiosyncracies: rarely does he call anyone by first names, every one is called kid, from so & so, and italians on the team are called spaghetti.



hand on hip, hinkle makes big decision for the next play.



anticipation of a free-throw

a colossal man reminisces days of glory and victory.



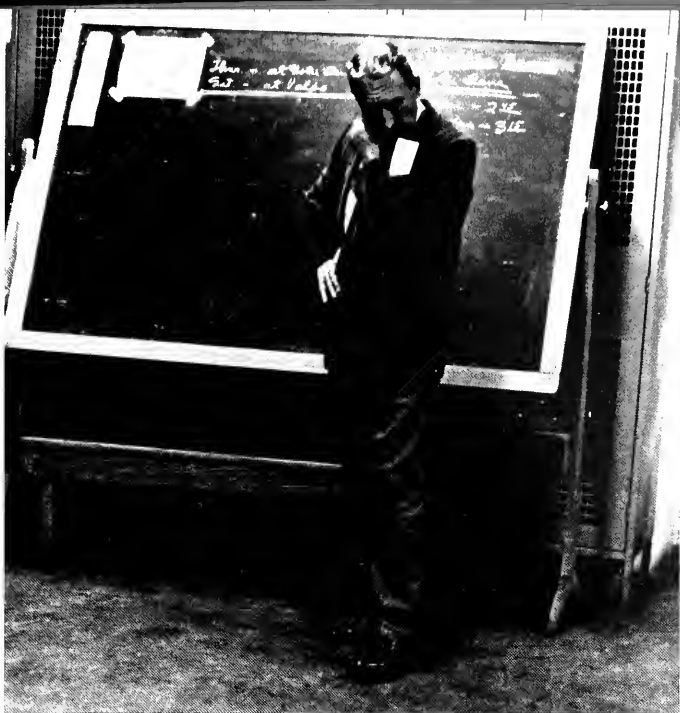

the "coaches' coach" ponders a new play for his b-ball team.



study the eyes that demand perfection.



although football is said to be secondary to tony, his anxious pose shows avid interest.



honey mason phi delta theta



kathy kilburn kappa sigma



beets ostrom lambda chi alpha



karen dumm sigma nu

their hearts hold the hope for the future

"jaques brel is alive and well living in paris"

if we only have love
to embrace without fear,
we will kiss with our eyes
we will sleep without tears.

if we only have love
for the hymn that we shout
for the song that we sing
then we'll have a way out.

if we only have love
we can melt all the guns,
and then give the new world
to our daughters and sons.

if we only have love
we will never bow down,
we'll be tall as the pines
neither heroes or clowns.

then with nothing at all
but the little we are
we'll have conquered all time
all space, the sun and the stars.



patty layton tau kappa epsilon



diane fountain sigma chi



leslie dale delta tau delta

clowes hall enriches students' cultural life

clowes hall has graced our campus with top cultural and secular entertainment for many years, and this season has been no exception.

the all-time favorite harkness ballet was here, along with their famed elizabeth carroll and helgi tomasson. the a.p.a. repertory company and the canadian opera company which presented "the barber of seville" were at clowes for weekend runs. this year's broadway hits included "fiddler on the roof", "the price", "cabaret", "the wind", "your own thing" and "canterbury tales".



mantovani and his orchestra



folk singer buffy-sainte-marie



betty field, Micheal stong, the original cast in the broadway hit "the price"



"the barber of seville"

tandy cronyn in "cabaret"





the apa repertory company in a scene from molliere's renaissance satire "the misanthrope"



bob carroll plays the lead role of tevey the poor dairyman in "the fiddler on the roof".



lillian gish in scene from "the wind"

merriment with culture



the wonderful, wild world of marcelle marceau



one of the bouncing rock numbers of the award-winning musical "your own thing"



march brought the tremendous trio, the lettermen



elisabeth carroll and helgi tomasson—perfect symmetry



the team of ferronte and teicher



buckeye's pride penetrates winners' circle



past queen, lynn haglund, crowns the radiant new miss butler—cindy edwards, alpha phi.

this year, butler university was represented by miss cindy edwards in the miss indiana pageant, who captured the title of miss butler over nine other finalists.

miss edwards is a music education major with a voice principle. she sang "i have confidence" from the *sound of music* in the talent portion of the contest.

cindy is a 5'4", 120 pound beauty: 36-24-35. she is a member of alpha phi, spurs, chimes, and angel flight. cindy holds the offices of chaplain in alpha phi and in the '69 pledge class of angel flight, in addition to the position of spring sing director for the alpha phi's.

winning the contest was a surprise, cindy recollects, but she naturally feels the honor and thrill of holding the title of miss butler.

the finalists congratulate miss edwards on her victory as lynn haglund approaches with the crown for the new miss butler.



illuminating with joy is your miss butler.

life, love, and "hair" dominate geneva stunts

geneva stunts '69 was entertaining and fun for everyone—participants and audience alike.

entered in the women's division were schwitzer hall, robertson hall, and kappa kappa gamma. the event was won by the women of kappa kappa gamma, who told of love and life around the world.

the men of kappa sigma, lambda chi alpha, and phi delta theta were the contestants from the men's housing units. the phi delts won both the men's division and the over-all award for the most original with their correlation of the broadway play "hair" to life at butler.



schwitzer adds touch of the old south.

kappas pipe in with the winning number.



the men of kappa sigma perform in their geneva stunt fifteen minute message.





phi delts win with their "hair" skit.



satirical courtroom scene used by the lambda chis as their contribution to stunts.



the girls of robertson express a bit of prudery in their old fashioned sketch.



alpha phis, phi delts sing and swing a victory

spring sing, held in clowes hall for the first time, is the event entertaining butler mothers year after year as a part of mothers' day weekend. it climaxes a day of luncheons and fashion shows held at butler each year in the spring. the contest consists of song medlies entered by each of the housing units. this year two trophies were awarded to the winners in their respective fields. the women of alpha phi received top honors in the women's division, followed by the women of pi beta phi and of alpha chi omega. in the men's division, the winners were the men of ross hall. the men of phi delta theta and tau kappa epsilon were the first and second runners-up.



the song leader of ross hall joyously accepts his coveted first place trophy.

the alpha phis get into position for their grand finale which brought them a first.





the action-packed pi beta phi move and groove to their medley of "match maker" songs.

and here are the sharply dressed men of phi delta theta oozing with feeling as they sing "a simple song of freedom."



tri deltas beam at end of performance.





the women of delta gamma are "on top of the world" after their victory.



and the black flagman declares the winner to be . . .



the tekes save the day with a pit stop and a quick repair job.



the new queen of the annual delta tau delta trik-la-tron who will reign in 1969 is ruthann stevens, schwitzer hall.

trik-la-troners tri-cycle tumultuously to finish



under sunny skies, the annual delta tau delta trik-la-tron was ushered in. the delts were serving ice-cold-okes-free-which didn't hurt the enthusiasm any on this beautiful, if hot, summer day. the spirit of the tricycle teams was fantastic. among shouts of victory the team of the delta gamma peddlers and the ross hall pit crew sped to the finish line to win the race.

the queen, ruthann stephens, schwitzer hall, was chosen from nine contestants from the housing units. the master of ceremonies was roger ward, an official from the speedway.



dg cyclist is working hard.



this peddler is saving her energy and speed for the big race.



delta tau's driver, tricky dicky lane, anticipates the final moments before the official start of the phi-100 race.



a little bit of frantic tuning and re-fueling is called for in the pit area.



surprised phi-100 queen is karen stratton.

phi delts initiate new tradition; racers rally around the mall

another butler tradition was begun last spring when the men of phi delta theta initiated their own fraternity day of events. this new activity was a tad unique and a bit similar in relation to other fraternity activities. the phi delt's day was a combination of a little indy 500 and side-splitting, hilarious events.

all of the events took place on the mall, the main event, the car race, was conducted around the mall. queen candidates were dressed in playboy bunny costumes; tri delt, karen stratton, won the title of phi-100 queen. the golf-putting and diaper contests were all-time unique events. the winning driving and pit crew team was the women of delta delta delta and the omega phi psis.



a butler coed attempts to what?



becky dyer gives sigs signals.

jack boyd gives trophy to omega's driver.

s.a. weekend brings water, fun and pies

this year for the first time, the student assembly held a spring weekend for independents and greeks. friday afternoon, the weekend was opened with several competitions between the housing units. among these was a miss personality contest, and a pie-eating contest.

saturday afternoon a carnival was imported to ross hall's football field. it featured such delights as cotton candy, a merry-go-round, a ferris wheel, and all the whirly-upside-down type rides that make you lose the cotton candy. there also was a raft race on the pond in front of the carillon. the winning combination was candy cox, pi phi, and leon putz.

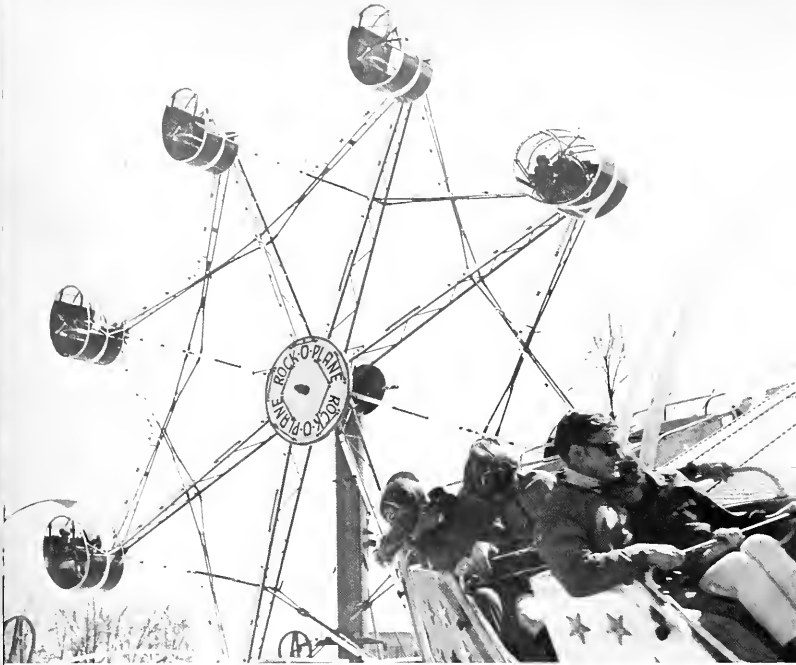

pig tails fly in the wind made by the rides located on the mall.



splashing, paddling, and sometimes swimming were on the agenda for the raft race. the winning team is front and center.



a hearty fellow digs in to his luscious (?) pie.

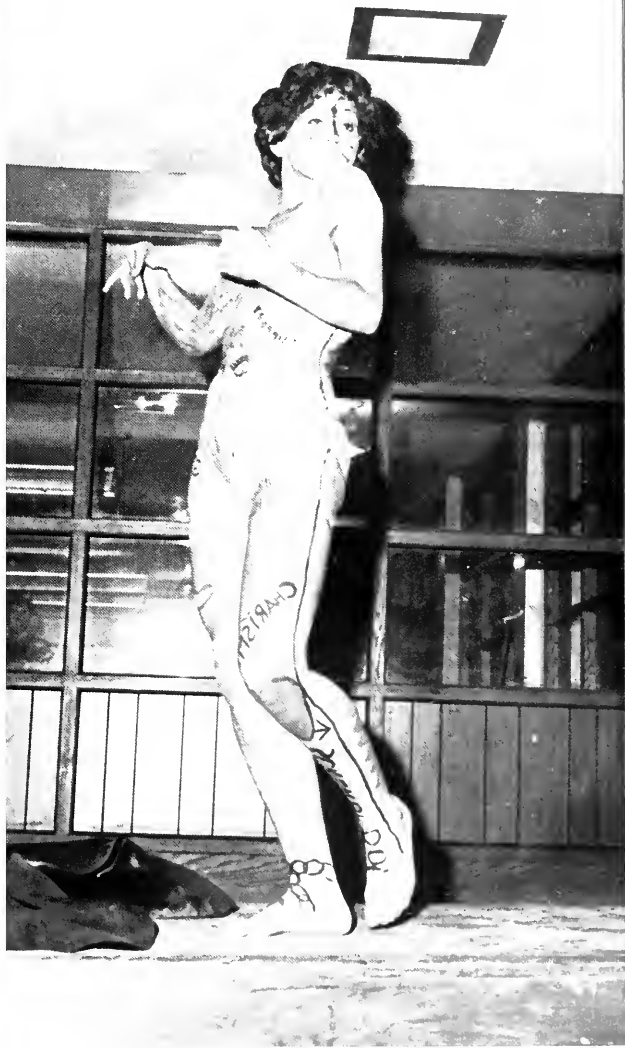

"laugh-in" supplies charlie with her idea for miss personality.

an unidentified tosser tosses an unidentified object.





honeys; twirlers woo fans, entertain athletes



dada-da-da dada-da-da, a bit of bump and grind for the butler honeys.

butler's half-time honeys were busy all year providing entertaining routines for the athletic events and special shows. members are chosen during orientation week in the early part of september.

many hours are spent each day, even in off seasons, practicing for the half-time shows. to perform new and different dances, the girls choreograph all the routines themselves.

ballgames would not be complete without the appearance of the majorettes. in addition to weekly presentation of the flag, and leading the singing of the star spangled banner, they occasionally do a twirling routine during half-time.



mim sparks wails, "i ain't got nobody."



members of the 1969-70 half-time honeys are from left: row 1: mim sparks, donna austgen. row 2: judy harvey, dana hardwick, nancy brown, linda farrar, debi witt, laura derby, patty brown, chris macrie, bobbi souder. row 3: chris dietz, faye brown, cheryl herman, emily cox, gail mulay, rene morris, joann garrison, donna owen, diane minnerman, cathy rempke, ellen roessing, linda sandquist.

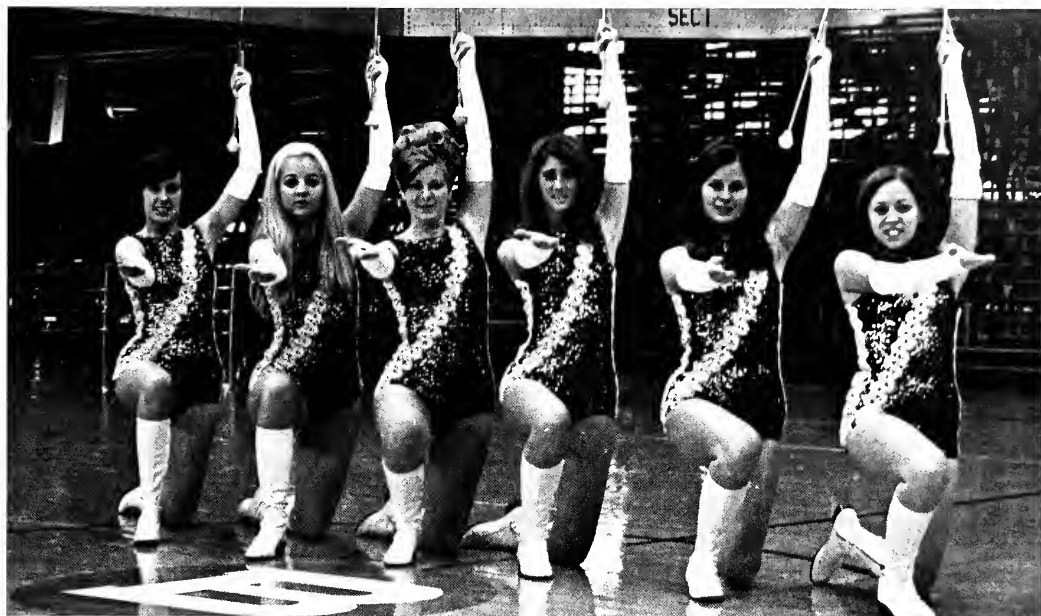

the 1969-70 twirlers are from left to right: jamie philippe, nancy neuman, fritz dubois, debbie gench, linda davis, becky reiss.



linda davis and bob thatcher wait with the stars and stripes.



leaping lizards? no! it's the old mouse on the field trick.



yes, virginia, there are patriots.

just a fraction from perfection.



paxcia's pep band rallies under the banner announcing next week's game.

musical tunes resound from butler's bowl

the shrill of a whistle started them. talk and laughter were hushed. they stood at precise military attention. the fanfare introduced them. a roll of the snare drums, the clash of the cymbals, a flare of the trumpets, and the boom of the base drum caught the undivided attention from the audience. then with the distinction for which they are recognized, the butler university band, directed by mr. paxcia, proved its ability .

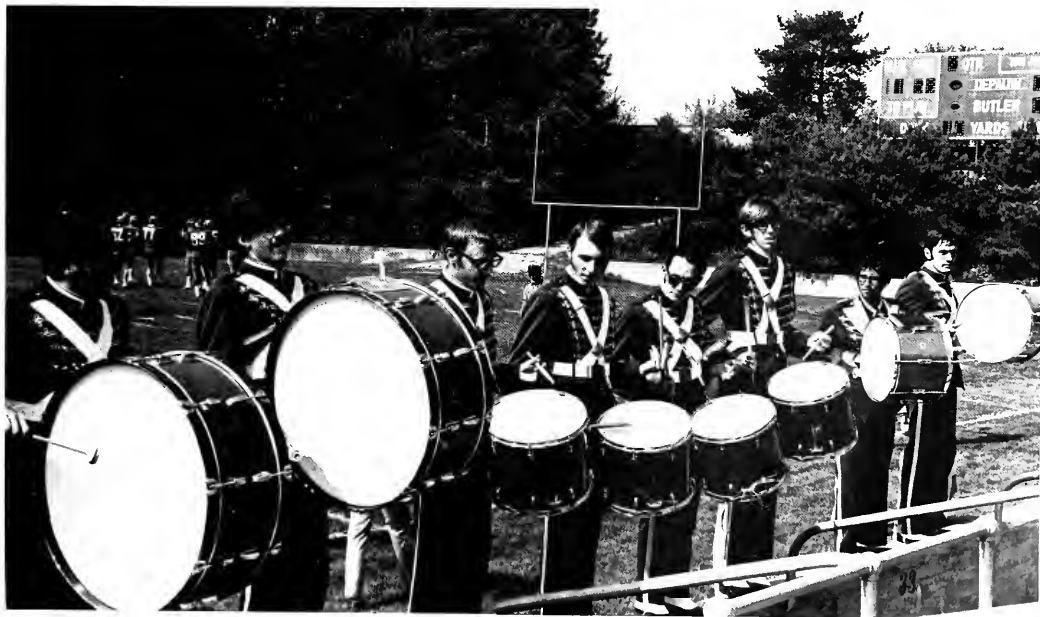

"drummers on the wall" try to match rolls before the big moment of excitement in the butler bowl.



butler's super seven cheer battling dogs

co-captains, mary young and marc rissman, clown in practice for cameraman.



tired yell leaders pay close attention to the action on the hardwood.



cheerleaders try to coax the players out on the field for the bout with wabash.



the 1969-70 varsity cheerleading squad are from left to right: jean chouquette, missy henderson, wendy schaubel, mary young, marc rissman, susie powers, candy cox, candy poore.

many long practice sessions and pre-game rehearsals were trademarks of the freshman and varsity cheerleaders, co-captains, mary young and marc rissman, coaxed loud yells from the cheerleaders at the main sport contests. this year's seven varsity and eight freshman cheerleaders continually planned new ways to demonstrate butler's support of the football and basketball teams.

down on the field, on the wall, or out on the courts, the human packages of energy kept spirits high in times of defeat or victory.



marc rissman initiates, "hell yes!"

trackmen hot to trot—cop conference honors

the 1969 butler thin clads compiled a record of two wins and two losses in dual competition. the team placed sixth out of twenty-eight teams in the state meet. the year was highlighted by a first place trophy in the inter-collegiate conference.

contributing to record breaking performances were barry clark, a record holding sophomore; keith mahoke, who set a new pole vault record; ernie troxell, third place in the state meet; gerald woolfolk, who scored an average of twenty-two points per meet, and junior, steve norris who is the team's best high jumper.



with an "umph" steve norris jumps butler into first place.



anybody can play "this little piggy" but not everybody can touch their toes to their chin.



cinderman, gerald wodfolk, pours it on and adds to the downfall of depaw.



resting after competition, steve norris works out a cramp.

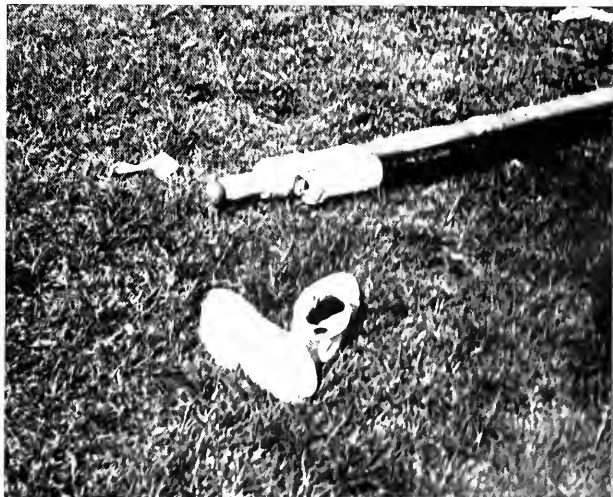

position available for one butler cinderman.

butler batman: swinging team keyed to the pitch of success



what a way to spend a scholarship.

the 1969 batting season brought the butler blue sox much recognition as formidable contenders on the baseball diamond. powerful hitting and versatile defensive lineup were especially instrumental in placing coach hinkle's team in a tie with valparaiso for first place in the inter-collegiate conference. individual effort and team spirit were the vital elements of the blue sox's success.

valuable players for butler were: jeff neely, curt thompson, steve orphey, joseph pearson, bob schroeder, scott neat, jim craver, bruce smith, mike harrison, and john kakinda.



tell ya' what, i'll trade you two willie mays for one mickey mantle.



it's all in the wrist action.



my mother always told me there would be trying days like these.



varsity baseball

opponent		bu
st. joseph	1	4
st. joseph	0	4
indiana	15	3
indiana	7	4
purdue	1	2
depauw	9	10
depauw	3	6
indiana state	53	3
indiana state	3	2
valparaiso	3	7
valparaiso	3	1
wabash	3	5
wabash	3	6
evansville	3	9
evansville	0	1
marian	8	4

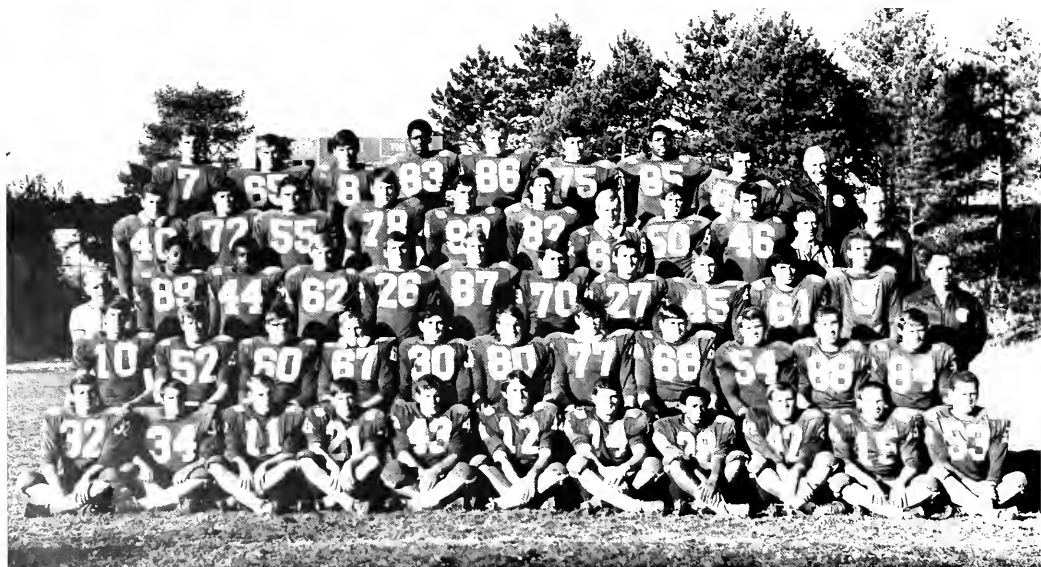



bulldogs win three in their hectic season

it was the last of a great era. it was the last football season for butler's outstanding three-sport coach, paul d. hinkle, more commonly known as "tony." hinkle's accomplishments were far more impressive than most people would believe.

starting the last year in his career of almost fifty years, tony hinkle should never forget his last fighting butler bulldog team.

1969 varsity football team: row 1: r. cooper, g. moore, t. butters, n. york, r. seger, t. walsman, d. dullaghan, l. brown, r. gray, j. wallace, r. vanderhaar; row 2: d. toner, a. carson, l. welms, a. holok, p. fitsimmons, r. donhauser, m. hoffman, h. huffman, k. dainton, d. reed, j. anthony; row 3: c. mcelfresh, equip. mgr., a. attaway, d. nolan, j. lill, b. brock, e. tinder, s. eperson, t. popa, d. crouch, m. cito, d. reed, b. sylvester, asst. coach; row 4: r. belden, m. eckerle, r. kuc, p. wisner, a. kirn, k. celeric, h. schmitz, d. gray, g. lo-gan, j. morris, trainer; row 5: t. rykovich, r. lewis, g. yearsich, e. smiley, a. kirschner, l. muckerheide, c. harper, j. leffer, j. hauss, asst. coach.

"all right hink, do you have any more bright ideas you'd like us to try?"

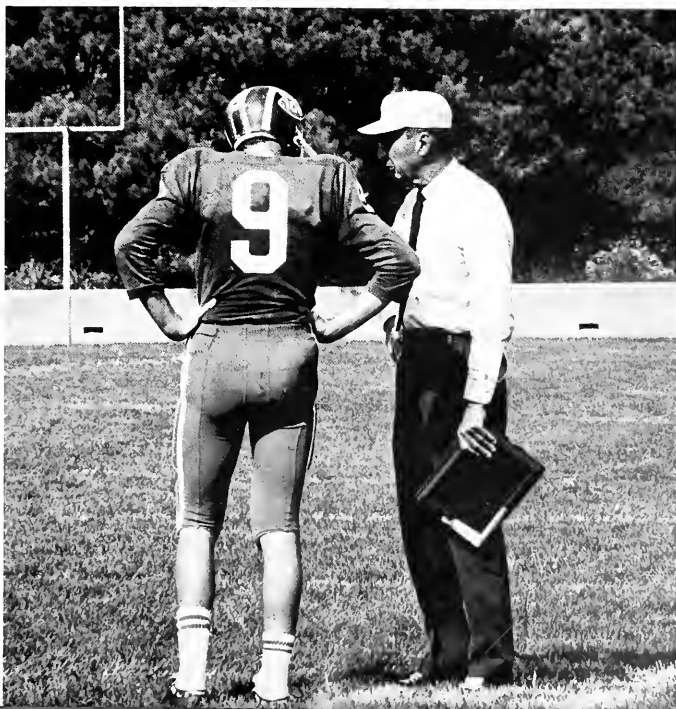

hinkle and his hopeless hunks

1969 varsity football

	opponent	bu
u. of akron	52	0
indiana central	0	57
ball state	36	7
de paw	23	34
wabash	17	6
st. joseph	20	17
indiana state	54	31
u. of evansville	14	9
valporaiso	20	38

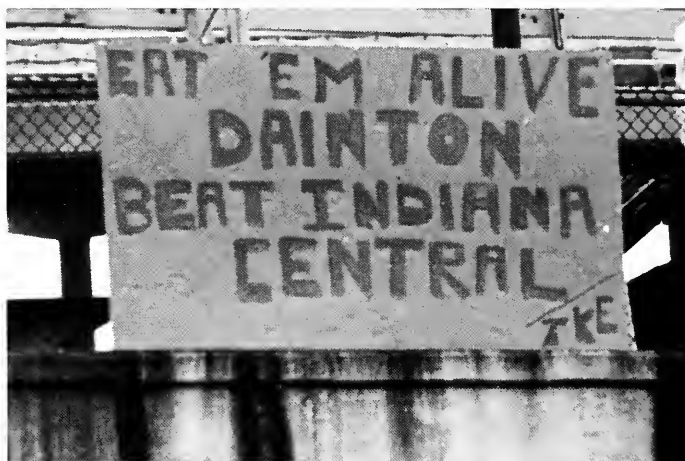

hey dainton, how do they taste?



this ball slid through buttered fingers.

dick reed is caught again with the goods.

try to triumph

senior men provided the bulk of talent and experience for the butler 1969 varsity football squad. conclusion of the season ended college football for graduating lettermen. talented seniors used their acquired skills as an aid in financing their college education through athletic scholarships.

self-discipline and sportsmanship learned on the practice field and in the games prepared gridmen to cope with life away from college. even though the loss of such a large segment of the team left a gap in both players and experience for the next years' team, the promising freshmen, sophomores and juniors will easily fill the gap and assure bulldog fans of an even better season.



where can you go from the bottom but up?

we all need adjusting from time to time.

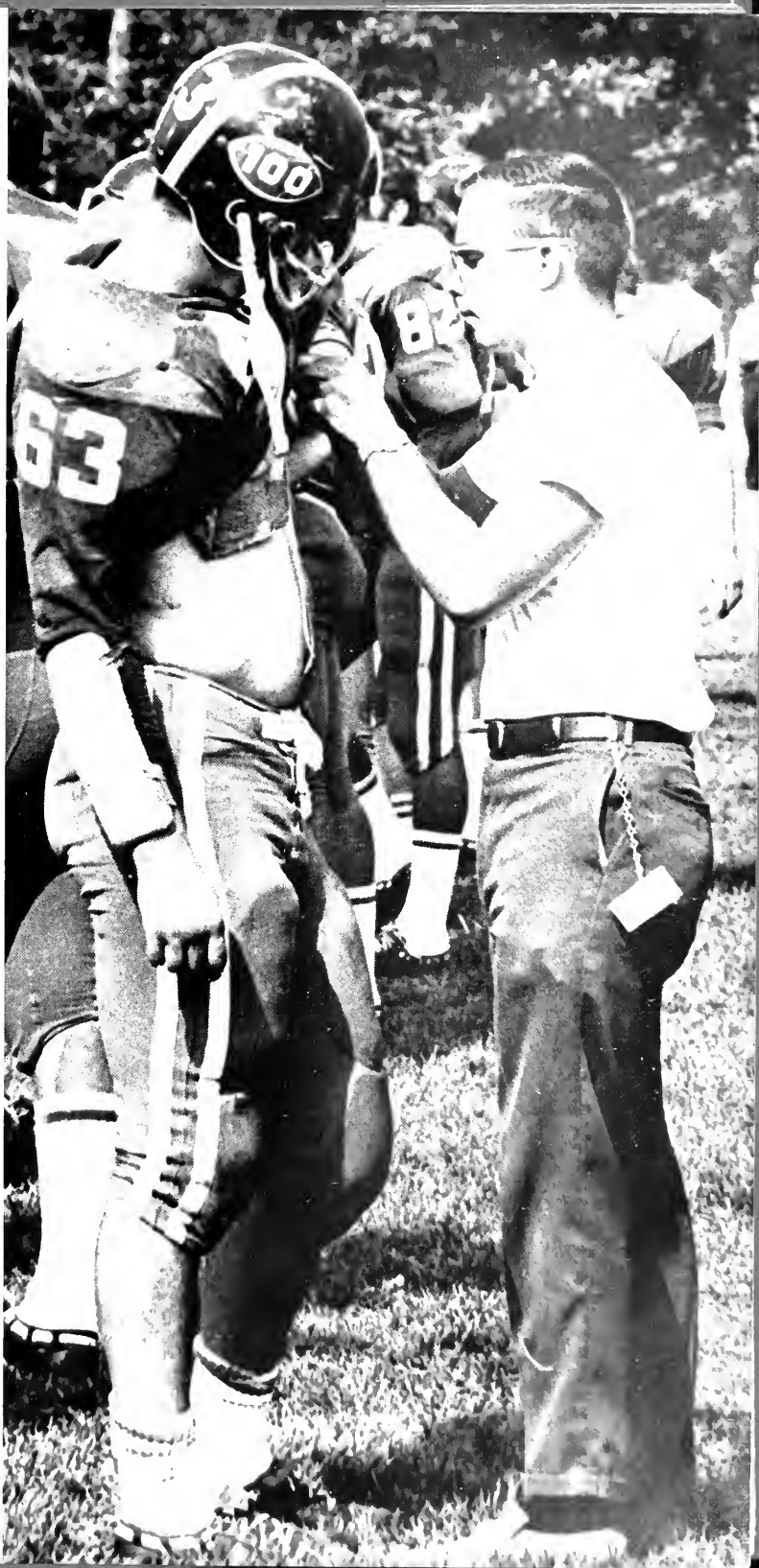



"even if i were old enough, do you really think i could help the bulldogs pull it out of the fire?"

high spirits provide encouragement to bulldogs

the remaining part of the 3-6 scoring record for the bulldogs showed butler fans and others that the bulldogs never quit, not until the last horn sounds.

bulldog offense was not butler's problem. they scored enough points, but the defense had trouble holding off their rivals offense.

on dad's day the bulldogs played their most impressive game of the season. the bulldogs showed their dads and coach hinkle they could win the last game and defeat valporaiso who had a 6-1 record for the season. the bulldogs won one more for tony.



on dad's day, students' enthusiasm rallies for hinkle's last football game.



"it's almost the end of the season and we still haven't got the pyramid down pat.



"i would really prefer a helmet!"

sportsmen all fore love—golfers and racketmen on



netman, lonnie wright, slams a backhand shot in a practice match.

how did i ever get into this racket?



the upswing

butler golfers under the guidance of coach jim hauss, swung their way to the icc championship with a match record of 13 wins and 2 losses for the 1969 season. prospective strength promised in the returning golfers assures butler of more success on the links in the future seasons

led by sophomore letterman, mike rearden, the 1969 tennis team finished with a record of eight wins and four losses. pop hedden's racketmen tied for second place in the inter-collegiate conference.



the 1969 golf team are kneeling from left to right: ron karn, carl march, terry curry, standing left to right: steve hardin, jim anthony, greg hardin, jim hauss, coach.

with determination and skill, steve hardin practices for a hole-in-one.





members of the 1969 cross country team are from left: h. van maaren, s. klein, m. dietz, j. gunn, s. sloan, s. burdine, b. teckenbrock, t. helberg, e. williams, s. lyons, coach.



butler harriers making bare tracks for an afternoon of practice before a victory in the inter-collegiate conference.

hustling harriers jump gun to lead title race

now how did mother say that went—two bunny ears and then tie?



encouraged and directed by coach stan lyons, the 1969 butler harriers pulled through with a near perfect winning season. the team won three and lost two of their dual meets. in the earlham invitational meet, the butler bulldogs streaked through, placing third out of fifteen teams. the harriers ended the season successfully in the inter-collegiate conference meet.

outstanding runners this year were henry van maaren, jim gunn, bob teckenbrock, and micky dietz.



if we win i know they'll lake me.

bulldogs bounce back from four early losses

the last season in tony hinkle's illustrious career at butler university began on a disastrous note as the bulldogs lost the first four of the season. the bulldogs first foursome of illinois, ohio state, purdue, and western kentucky, at one time or another, before the hinkle cagemen, were ranked in the top twenty major college teams ranked in the nation. but this did not stop the bulldogs as they went on to record numerous upset victories without dropping two games in a row in the last column.



sigma nu's banner boosts bulldogs in big battle against bengals of michigan state.



butler hoopmen use the courts for pre-game warm-up long before the crowds arrive.



steve norris sets up another successful fade-away jump against isu.

is it the green hornet? batman? no! ta da . . . it's bob schroeder.



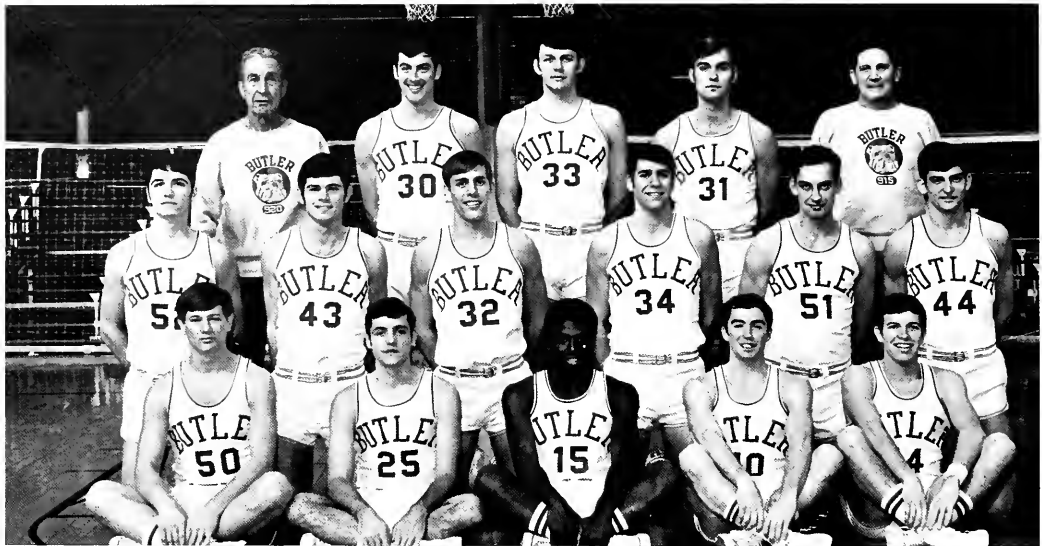

members of the 1969-70 basketball team are from left: norm blomburg, joe pearson, dan nolan, steve norris, billy shepherd. row 2: mike watson, pat fagan, dave bennett, floyd garrott, larry

radecki, jim ferfuson. row 3: tony hinkle, coach; john (swampy) marsh, john seal, bog schroeder, bob dietz, asst. coach.



varsity basketball

opponent		bu
illinois	83	67
ohio state	112	89
purdue	100	64
western kentucky	96	61
idaho state	69	85
michigan state	60	81
toledo	74	73
murray state	69	72
pepperdine	85	92
michigan	105	65
ball state	82	88
indiana state	104	100
valparaiso	80	95
wabash	71	88
evansville	88	94
depauw	90	89
st. joseph	90	103
oral roberts	96	108
ball state	95	102
indiana state	93	91
wabash	91	106
valparaiso	87	99
evansville	87	99
depauw	86	111
st. joseph	79	77
notre dame	121	114

bennett "adds two" against idaho.

the fighting illini of illinois had little, but surprising, trouble with the bulldogs as they were the first to win in butler's four losses, 83-67. sophomore, billy shepherd, in his college debut led the way for butler with 26 points.

the last of the bulldog's four straight defeats came at the hands of the western kentucky hilltops, as all-american jim mcdaniels and company beat the bulldogs 96-61.

bulldog netmen hassel icc rivals hinkle triumphs in final year



on the hardwood st. joseph makes their point clear to john seal that they can ride over any team.



butler quintet

tired dave bennett goes to the bench.

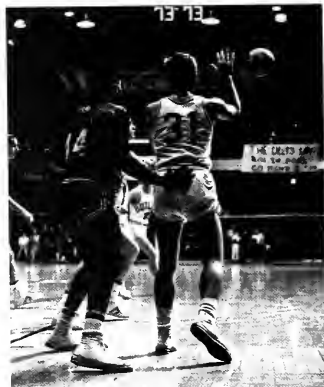

"shrade" poses to receive the toss.

floyd garrott jumps for the rebound.



clobbers favorites for victory



mr. carnegie from wfbm interviews tom warner, the new baseball coach.

billy threw it too far this time . . .

. . . and so ends another season as the cagemen head for the showers.



Organizations



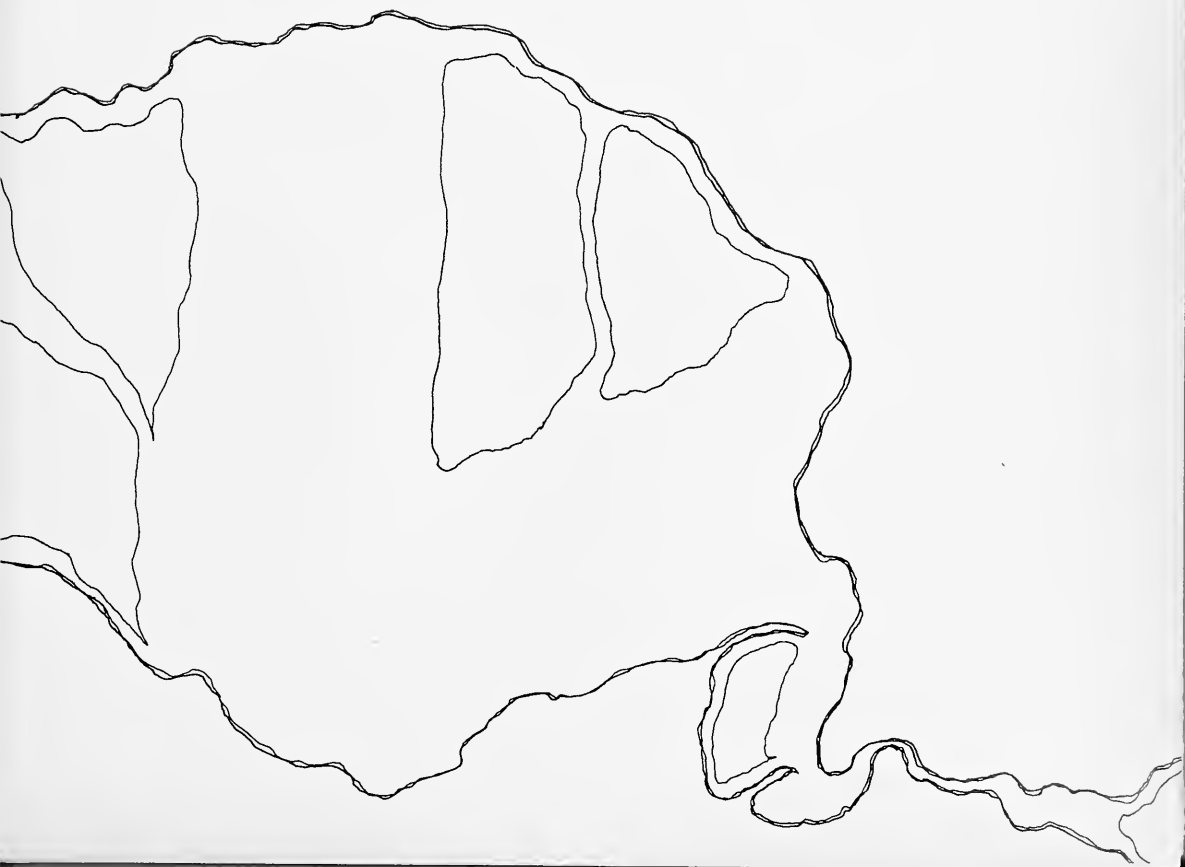



sandy worthington



joyce horner



miss nancy moore



sue saunders



diane minneman



mary gustive



linda savage



chris carlson

laurel barile





jean ann mccain

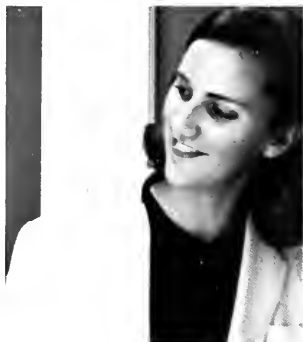

sarah kinley



linda honam

members of mortar board tap top seniors



sarah manson

each year the annual matrix table banquet is highlighted with the tapping of new members. old members chant, "leadership, scholarship and personality", which are the basic requirements for membership.

this year marked the tapping of sixteen new members among which was faculty member, nancy moore.

co-sponsoring, with blue key, the homecoming activities is the primary project of mortar board.



karen sandstrom



pam repogle

patti wright



ross stanley



steve stephanoff



marc rissman

blue key locks up knowledge and know how

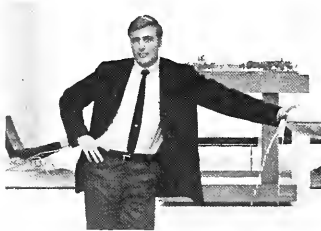

steve zell



bill boohor

rick kraus



BUTLER UNIVERSITY
ALUMNI ASSOCIATION

Courtesy
STRICKLAND *Lincoln-Mercury*
5000 N. KEYSTONE INOPLS., IND.

david nixon

dave dageforde



besides a 2.75 grade average, blue key members also need a sense of leadership and service to the university. the eighteen members are selected from the outstanding junior men by blue key men of the previous year.

co-sponsoring the homecoming festivities with mortar board and conducting tours on high school day are among this organizations many functions.

randy lawson





chris anderson



rob davis



keith norwalk



ken craig



mike riley



steve norris

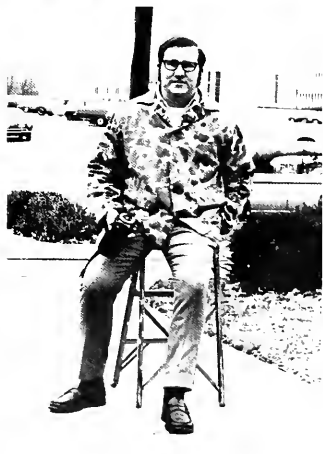

jim jarrett



jeff devens



members of chimes are: ruth spencer, ginny lombardo, susie dennis, b. j. ball, susie jensen, debby westfall, jan dickerson, susan adney, elaine ervington, susie cox jacks, cindy edwards, phyllis mcgrew, roberta souder, sara judd.

phyllis mcgrew cues-in the children that she tutors with teaching aids.

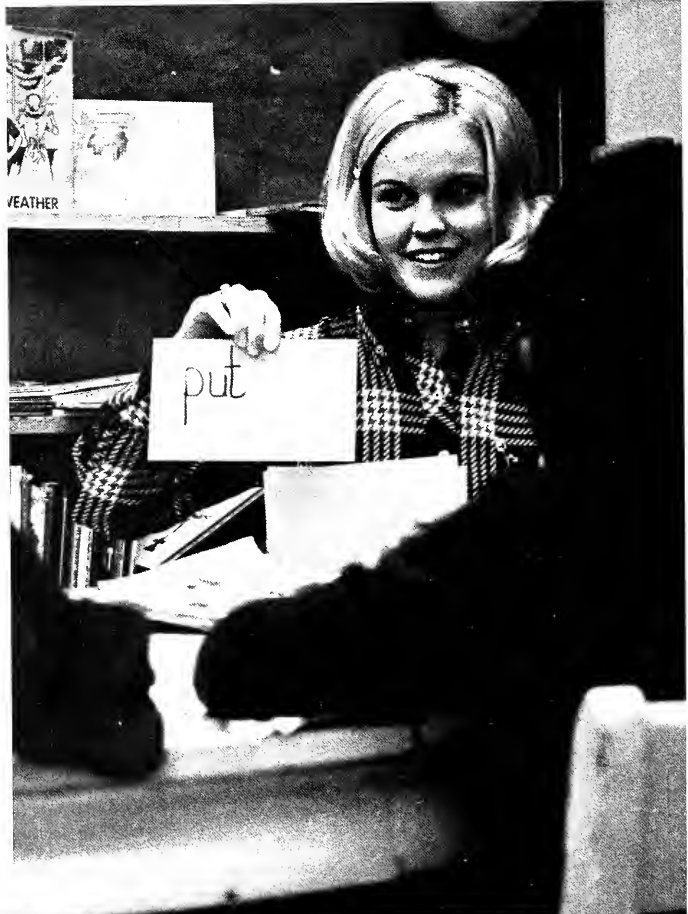



members of sphinx are: craig fenneman, steve conkle, ollie smith, chuck ritz, john meyer, jeff nealy, ted williams, warren krebs, ryan knight, bruce qualey, charles chiesa.

junior scholars strive to serve the university



the junior girls and boys honoraries are respectively chimes and sphinx. these service groups add to butler's exciting campus life. chimes have an annual money-making project, selling delicious candy apples during each home football game.

the sphinx also has an annual event, the greased pole fight, which was not too greasy this year. these men annually honor our football and cross-country athletes at a fall banquet.

charles chiesa tests out the mike at the annual sphinx football banquet.



spurs officers serving as hostesses at the spurs national convention held this year at butler are from left: cherry martin, editor; cheryl judge, secretary; donna berkshire, president; peggy luken, vice-president; sandy soucek, treasurer; sally coulson, historian.

scholastic endeavors are never too great a challenge for the spurs. however, the blossoming of a successful homecoming sale of their mums produces a thrill that teases the very nerve endings of these academic specialists.

the realization of a dream come true characterizes the scholastic standards of the butler utes.

members of utes are from left: gordon shackelford, barry frahm, ronald casey, paul chiseck, andy aleckson, dan manson, bruce stanford, jim dageford, george yearsich, roger hendershot, steve summers, phil fitzsimmons, stan pharris, bill record, bruce mara, ken davis.

spurs are from left: row 1: susan hess, susie coonrod, nancy zalud, christi johnston, carol weddle, nancy mcclain, heather hoogs, mrs. farber, sally coulson, keath barnard, martha gooldy, sandy soucek, paggy luken, sally detroy, donna berkshire. row 2: cherry martin, jací crapo, chris kulesa, cara chell, patti denton, brenda weddle, debby north, staley leird, sara gilman, karen hileman, susie hopkins, cindy pulver, betsy blodgett, cheryl judge.



the sophomores triumph by a refusal to fail

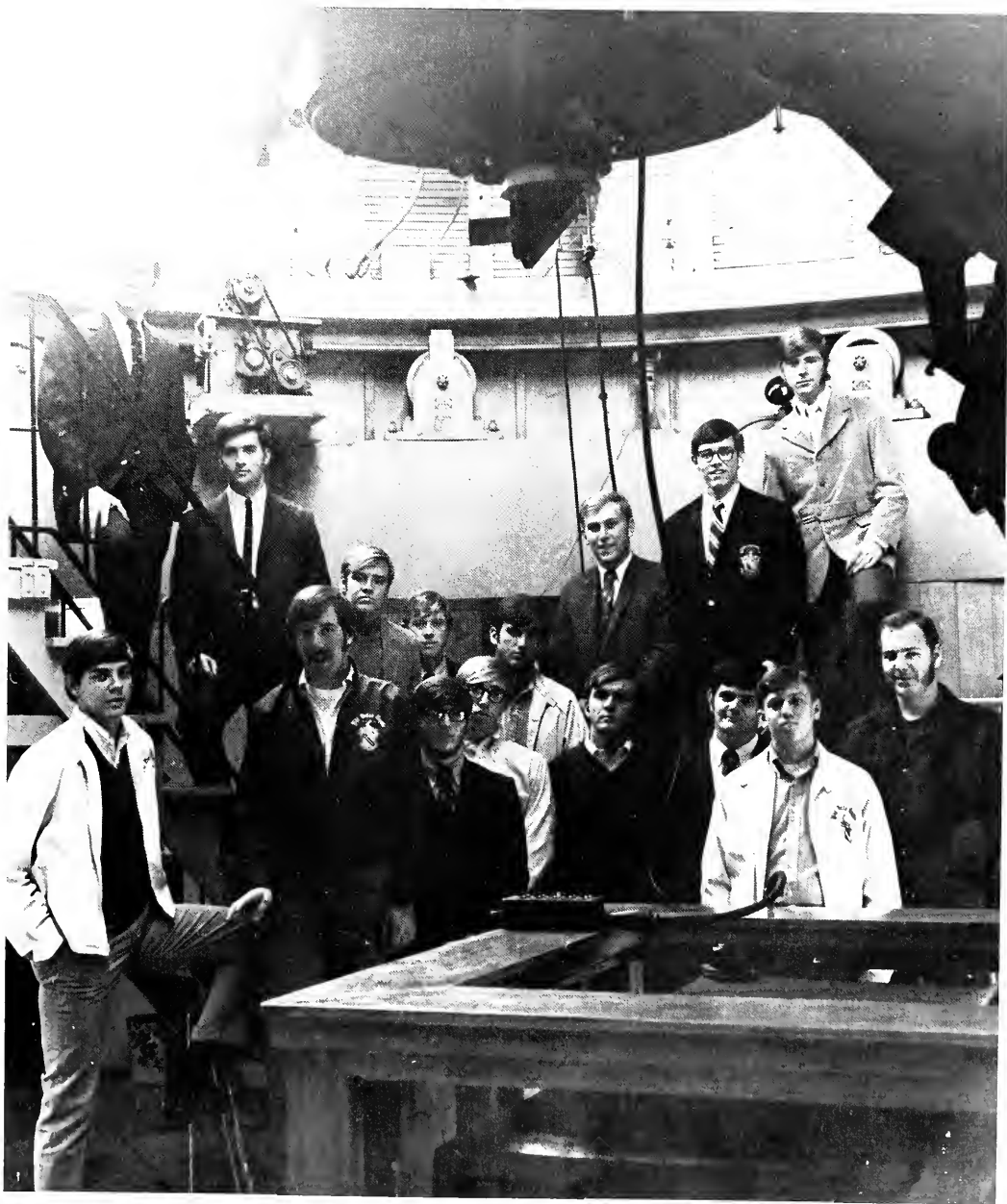



members of alpha lambda delta are from left: marilyn burger, kristie johnston, sandy soucek, susie coonrod, cheryl judge. row 2: jacque crapo, president; dace dendonis, barb grosfeilt, evelyn mcgee, janice brickerstaff, nancy brown.

scholastic elite eligible for honorary laurels

scholastic excellence in freshman women is awarded through selection for membership in alpha lambda delta. the not so easy task of having a 3.5 accum at the close of first semester is the main requirement.

freshman men who have arrived on the upper crust of scholastic superiority are rewarded with membership in phi eta sigma. in conjunction with alpha lambda delta, they sponsor a gathering for prospective members.

phi kappa phi is the gold star on every upperclassman's chart. juniors and seniors having displayed the highest form of scholastic achievement are eligible for membership in this group.

math club helps in furthering an interest in numbers. the group, combined of all those who hold an interest in the dangling digits, is not restricted to only math majors.

members of phi eta sigma are: peter tamulonis, bill groth, john ziegler, dave allen, ken dainton, harold smith.





members of phi kappa phi are from left: david head, joyce horner, becky mcclure, pam replogle, genia braun, mary flanigan, john twenty. row 2: sally bunjd, pam flory, jane hunt, sue saunders, elizabeth brayton, ginny magley, carol oakley, barbara but-

ler, rob davis, glory june greiff, mary gushwa. row 3: ernie sharp, judy hoch, enola knisley, randy lawson, jean ann mccain, carl flaningam, paula flaningam, dave reed, dianne minneman, dave dageforde.



members of math club are from left: betsy brush, gail schneider, paula ringham, cindy schamel, patty blake, susie jensen, joyce horner. row 2: marc rissman, mary beth snellenberger, brenda weddell, bill board, steve conkle, dr. lobb.



members of theta sigma phi, a woman's journalism honorary are:
 row 1: nancy busse, jan dickerson, melanie priest, randee schatz,
 cornelia newbold. row 2: bonnie britten, sharry boad, susie jensen,

pam walker, becky bunch, sharon leinger, yvonne derx. row 3:
 mary ann klein, sarah arnet, susie powers.



big wheel winners are: barb booher, debra cronk, suzanna hoy, kathleen doherly, sarah
 olson.



spoke winners were: mary young, linda
 savage, pam walker, jean ann mccain.

winners of the hub award were: jan dick-
 erson, marilyn noll, phyllis mcgrew, susie
 jensen.



theta sigma phi, the women's journalism honorary, is combined of those interested in making a career out of communication. this is usually no problem for women but this particular group seeks mainly those women interested in making a living out of some aspect of the media.

at the annual matrix table banquet, outstanding sophomore, junior, and senior women are awarded the hub, spoke, and wheel awards, respectively.

sigma delta chi is composed of a select group of budding young journalists. these men, in conjunction with theta sigma phi, sponsor speakers to inform those interested in what's new in the news.

members of sigma delta chi are: row 1: kevin mcdowell, kent groshong, dan dulgahan, bruce nagy. row 2: fred bagg, alan smith, jeff devins, bill boohar.

journalism honoraries prepare to fill talk-gap



... and who will the next lucky person be ??????



mary ann keene, mary lee krisse and lou thorp organize the chaos for a deadline.

phyllis latino, bonnie britton, and sue franklin discover that three heads are better than one.





the moments seem like hours as steve walters and bill boher recall the past day.

bi-weekly tabloid conquers the daily doldrums

the membership of the collegian attempt to activate a journalistic tradition a long time in coming to butler. this tradition was too often stymied by the conservative attitudes which previously typified the mid-west.

this bi-weekly tabloid has, throughout the year, maintained the most respectable position on issues concerning hours, academic freedom, and other libertine ideals.



the leaders, jan teipen and jeff devens, listen to the advice of colonel barron.



kristie hill views an evenings toil.



b-men members are: row 1: jerry woodfolk, jim anthony, steve norris, bob shroeder, harold huffman. row 2: allen attaway, dick reed, ardy carson, dan crouch, mike reardon, bob wallman. row 3: bill ross, mike caito, george yearsich, mark pruit, dave bennet, john seal, mike watson, pop hedden.

b-men charge downfield for a bulldog victory.

corny drift photographers get



atop the frightening heights of atherton center, the drift camp pitched its tent. approximately sixteen what's??? strong, the staff attempted to broadcast the year's pictorial happenings.

a fine "crop" of photographers, headed by corney newbold, produced and directed the academy award winning drift. from among thousands of applicants, the drift photographers are: ringo miler, bill boyd, will newbold, sue wulffleff, erik johnson, and bob zeeb.

the star of our show is suzie powers, editor-in-chief.



erik johnson attempts his first self portrait.

canned again



iff staff squirms under deadline pressure;



corney newbold
head photographer
nancy busse
assistant editor
susie powers
editor-in-chief
susie jensen
business manager

sets staff behind for final deadline

the better side of 1969-70 staff.



Janet McKown
housing editor

Stevie Walters
staff jester and
head camera carrier

Kathy James
index editor

a police policeman

drift section heads serve staff and university



corny newbold
head photographer

peg boeber
academics editor

nancy wheeler
sports editor

leslie hrner
student life editor

bill boyd
senior photographer

missing:
pam nelson—senior editor
esther eisman—academics
editor



members of phi mu alpha are from left: al hempt, kermit mann, fred berman, bob lucas, terry mahler, paul labe. row 2: steve burkett, gerry wiley, darrell morrison, randy hamilton, jim fronzek,

dr. colbert; dave fyfe, keith rudolph. row 3: bill hoehn, steve rudolph, ray aspinwall, david jones, phil darrell, charles hasket, tony raquet.

music honoraries achieve all-time high note

members of phi mu alpha, men's music honorary, annually present a music scholarship. their christmas season project is a trip to each housing unit to serenade the inmates with tunes of the season.

adding a bright note to the music department, are members of sai, a professional fraternity for women majoring in music. money-making projects help them to finance the sai foundation.

recitals and a music therapy project are time-consumers for the females of mu phi epsilon. mu phi epsilon is an honorary keyed for women in music.

members of mu phi epsilon are from top: sylvia dubois, julie caudwell, debbie hatfield, rebecca reiss, kyle latshaw, ida jo gates, cindy edwards, susan leffel.





sai members are: row 1: jean mcdonald, sue mertz, marilyn nicholson, sarah kinley, debe smith. row 2: carol king, donna stencil, janice perry, pam flory, cheryl harwood, leslie taylor, nancy

wiseman, monica issacs, linda berry, diane mirian, marilyn mcbride.

sarah kinley is phi mu alpha 1969-70 sweetheart.





members of tau beta sigma are: row 1: betsy fruscella, jo ann garrison, rita stone. row 2: pat Hague, kathy tomamichael, linda estes, becky reese. row 3: sherry zahn, glory June grieff, dee wayson, barb mascoe. row 4: bobbie souder, patty brown, nancy brown, donna owen, susie hopkins.

lilly honoraries further professional interests

the dedication and long practice hours demanded of dance majors leaves little time for butler social life. sigma rho delta, the women's dance honorary, takes advantage of any leisure time with meetings, guest teachers, lecturers, and choreographers.

when members of tau beta sigma are not practicing a down field march or an opening fanfare, they can be found working on service projects for the band such as distributing cokes and apples at the football games.

band members pour-out their hearts at bulldog football games.





dedication and long practice hours are a must for any dance major.

members of sigma rho delta are from left: row 1: judy jacob, mer-
rill emerson, jane walker. row 2: sandy scheidegg, evelyn mcgee,

jody welsh, jo ann garrison, janet lathrop, dace dindonis, faye
brown.



lambda kappa sigma, the women's pharmacy honorary, set aside their test tubes to conduct a little weight watching. within the department, guesses were made of professors weights, and then converted into grams. prizes were awarded.

phi delta chi held its annual sweet-heart dance on valentines day. this men's pharmacy fraternity also executes a drug abuse program in addition to posing for drift photographers.

pharmacy fiends meet during test tube breaks



members of lambda kappa sigma are: row 1: sue boling, shirley hannon, alice states, librarian, linda batler, louise kennedy, kathy

higgins. row 2: beth lorenzen, sonya smith, terri shumaker, carol bowers, ginny magley, karen geilser, caoonie boesche, gail webb.



members of phi delta chi are: row 1: rick marrs (corr. sec.), steve cummings (v.p.), ken ramey (pres.), larry judd, bob walsman (rec. sec.). row 2: larry smith, steve ariens, jerry frederick, tom miller, dr. doerr (advisor). row 3: arnheim cumbee, georgie lewis, dennis hunsberger, mike roland. row 4: larry stales, bill

fritz, rick mckeehan. row 5: ramsey cook, george long, gilbert sauiller. row 6: dave lubchansky, kent kerkoff, jim chaplain. row 7: paul rhodes, jerry swartz, alan powell, russ mathis. row 8: bruce buren, john smego, don russel.



below: george buskirk presides over 1969-70 yd.

above, andy jacobs expresses concern to yd listeners.



right: andy jacobs stands up for democratic ideals.





members of young republicans are: alice colbert. row 2: ruth spencer, chris kleinschmidt. row 3: susan allardice, julie haggott, susan wirthwein, allyson herrmayer. row 4: janet mckown, dan holloran, ken bradley, dave hein.

yd-yr de-escalate hostilities during off-season



nixon finds himself leaving on a jet plane . . . will he be back again in '72?

yd roused loyal democrats from every crevice of the campus where they sought refuge after last year's elections. this year was highlighted by a visit from andy jacob.

micheel organ, mid west vice chairman of college young republicans spoke to the butler organization in october. nixon also shook hands of yr members when he made his indianapolis pit stop in january.



members of the ym-ywca cabinets are from left: frank smith, pam repogle, mark hern, barb goff, becky vance, marsha haida, jean ann mccain, elaine ervington, genia braun, bill bocher, betsy

srader, steve summers, ryan knight, jody neff, barb mascoe, dr. pihlak, larry lewis, ted lowry, bruce qually, jan ewing, sharon leninger, john meyer.

old age avoided through surge of new ideas;

ym-ywca orphans christmas



ym-ywca are: row 1: christy allen, coral baudendistel, nancy wheeler, ted lowry, bruce qualey, ryan knight, frank smith. row 2: jean ann mccain, donna franz, becky vance, phyllis mcgrew, marcia haida, margey wade. row 3: barb goff, sandi moore, pam nelson, mary young, jody neff, karen hileman, barb mascoe, kay timmermeister, dr. pihlak. row 4: peg bocher, lynda wilson, jan dickerson, eddie brooks, linda estes, betsy shrader, elaine ervington, maryann keeney. row 5: pam repogle, jean ellen mcvey, jan ewing, genia braun, sharon leinger. row 6: larry lewis, john meyer, steve summers, mark hearn, bill bocher.



marking eighty-three years of service to the butler campus and indianapolis community, the ym-wca's 962 members and advisor, dr. john pihlak, budgeted a self-supported; operational treasury. dr. pihlak completed his 20th and final year of sponsoring the collegiate group.

the annual spring sing and geneva stunts, along with the morning chapel services are sponsored by the ym-wca.

the association of women students introduced a junior and senior board where each housing unit is represented on the junior board.

the miss butler pageant and also the freshman skits at the beginning of the year are sponsored by aws. a new activity this year is holding a lecture and exchange dinner with the various housing units.



active aws officers are left to right: randee shatz, pam walker, phyllis mcgrew, chris carlson, jan dickerson.

y's 83rd ends



members of house council are from left; chris morrow, mary ann ridpath, pam walker, kitty span, dean lewis, jill hedge, betsy blodgett, and martha gooldy.



ifc delegates meet for a big rush pow-wow to make the rules.



tom elrod, presides over 1969-70 inter-fraternity council.

members of ifc are: row 1: bruce qualey, phi delta theta, (sec.); warren krebs, delt; brian dagenbach, phi kap; mark hearn, lambda chi; row 2: herbert f. schwomeyer, faculty advisor; larry lewis,

teke (treas.); peter g. tamulonis, phi psi; rich vitale, kappa sig; richard kurth, sigma nu; thomas elrod, sig, (pres.).





panhellenic members are: dean lewis, lynn haglund, carol king, betty jo ball, jean doenges, jean ann mccain, jennifer meals, genia braun.

panhellenic paints ymca for service project



panhellenic member mixes us some paint for pan-hel week service project.

ifc, interfraternity council, is formed from representatives from each fraternity. their primary function is to referee a fair formal fall fraternity rush.

panhellenic is the sorority version of ifc. in addition to rush regulations, panhel sponsors a week in the spring with exchange dinners and a community service project, painting the ymca.



ka-pow and wra members send a volleyball flying.



up, up and away, but where?

w.r.a. boosts





members of wra advisory board are from left: jan dickerson, gail sperry, sandy moore, stevie walters, paula haymond. row 2: leslie dale, jane mead, susan woodfill, patty blake.

competition, cooperation among housing units

linda sandquist slides home for another alpha phi kickball victory.



the women's recreational association, wra, headed this year by jane mead, president, and susan woodfill, vice-president, organizes all inter-mural sports for women. annually the club holds a high school play day. as the school year ends, wra holds an athletic banquet to honor the winning teams in each of the sports sponsored throughout the year.



members of wra sports council are clockwise: rita pickard, karen hileman, betty jo ball, susan woodfill, leslie bruner, linda savage, sandy moore, cindy green, debbie johnson, peg boohar, debbie todd.



members of pi epsilon phi are: miss wohler, diane craycraft, mitsy niemeyer, lynda wilson, barb goff, marilyn pietrusinski, mrs. porter.



members of welwyn club are: seated: susan white, lynda wilson (sec.), donna patty (v.p.), barb goff (pres.), debbie berg (treas.), barb gilbert, susan gertner, pam matthis. standing: leslie bishop, marilyn pietrusinski, mrs. porter (sponsor), christi anderson, deb-

bie joseph, lara yvengert, miss wohler (sponsor), peg skelton, betsy blodgett, merrilee backderf, mitsy niemeyer, diane craycraft, shannon salbach, arlene johnson.



members of delta psi kappa are: marilyn boyer, susan woodfill, carolyn coplan, jane meade, mrs. greenburg, leslie dale.

pemm club and delta psi kappa are for women majoring in physical education. the latter is an honorary for top female athletes.

welwyn club and pi epsilon phi are home ec organizations. pi epsilon phi imports speakers to improve their knowledge of the field. welwyn club supplied a needy family with thanksgiving dinner.

coeds cavort in kitchen and on athletic field



members of pemm club are: row 1: coral baundestel, christi allen, donna owen, candy poore. row 2: mary ann ridpath, jonel tsaros,

sue carrison. row 3: miss mccampbell, leslie dale, susan woodfill, jane mead, marilyn boyer.

student assembly pools funds; gets cue from

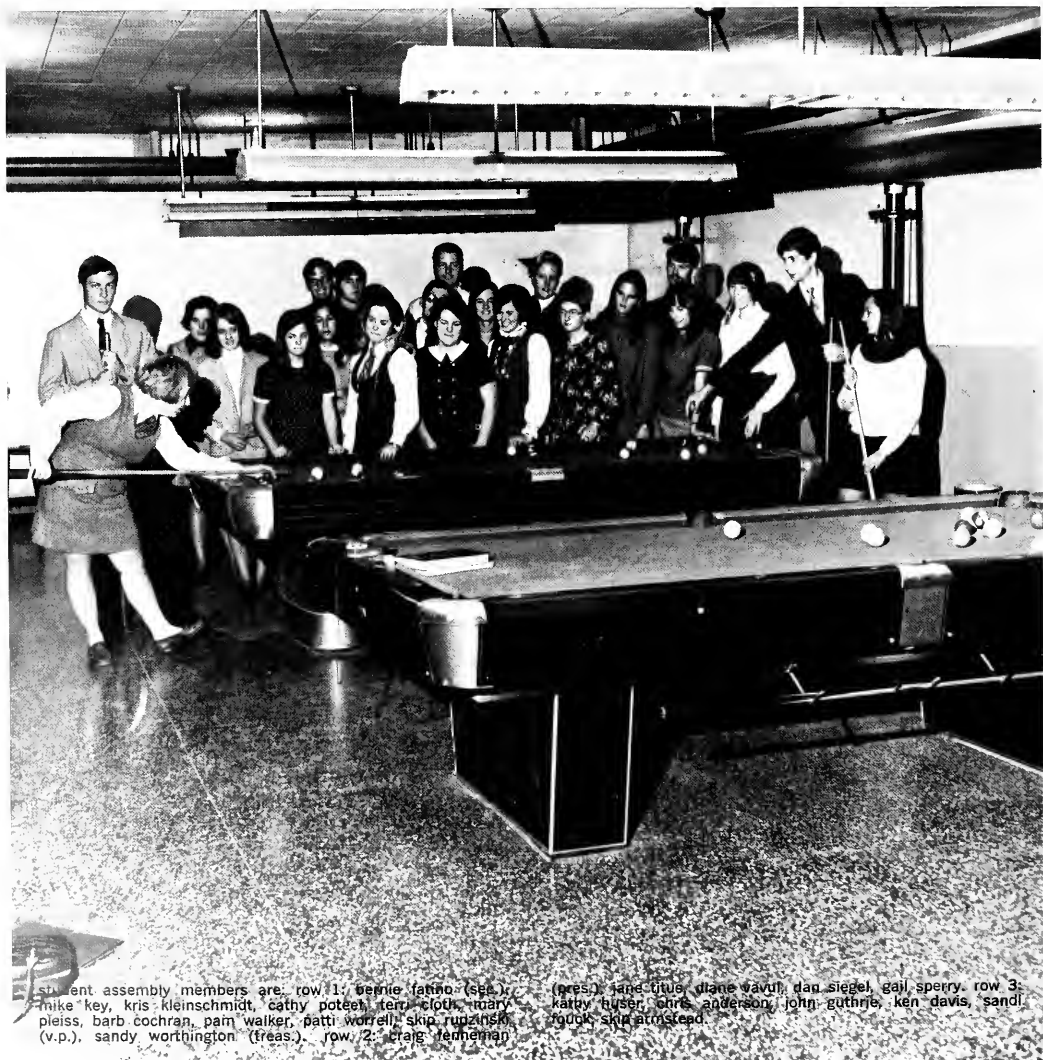

Student assembly members are: row 1: Bernice Fattino (Sec.), Mike Key, Kris Kleinschmidt, Cathy Potetz, Terry Cluth, Gary Pleiss, Barb Cochran, Pam Walker, Patti Worrell, Skip Ruzinski (v.p.), Sandy Worthington (treas.). row 2: Craig Fenneman

(pres.), Sara Tuttle, Diane Wavut, Dan Siegel, Gail Sperry, row 3: Kathy Huser, Chris Anderson, John Guthrie, Ken Davis, Sandy Guck, Skip Armstrong.

administration

student assembly pushed forward with leaps and bounds this year under the watchful eye of president, craig fenneman. the assembly-sponsored spring week-end brought coeds and hunks alike out of seclusion for this excitement-filled event.

seeking the well-rounded individual, circle k is responsible for various projects throughout the year. these service projects are generally connected with homecoming and the ymca.

the society for the advancement of management is designed with the business major in mind. this group provides speakers throughout the year to explain to members what innovations have been made for the advancement and welfare of business.



members of sam are from left: ron edwards, steve petty, dan kleinman, dr. swanson, lee parker, president; alfred newman. row 2: mark hearn, henri puosardian, mike kane, jeff pollack, howard alden.



members of circle k are from left: steve norris, curt thompson, president; jack hittle, frank celarek, thomas p. rhoades, advisor. row 2: don yeoman, wade shanower, greg dewitt, bill boohar,

rick fields, russ corson. row 3: rick dierolf, jack schulte, gordon shakeford, wayne pickering, dan dullaghan, calvin murphy.



members of sigma tau delta are: row 1: sarah manson, elizabeth brayton, betty jo ball, susan werner, dr. beyer. row 2: jeff devens, jody neff, judy utter, dave head, jack hittle, pam repogle, rosanne snyder, chris carlson, diane vavul.



debate club members are: row 1: karen sandstrom, dr. cripe, ginny lombardo, rhonda isaacson. row 2: steve calhoun, todd neil-

son, marti wallenstein, skip armstead, tom sughrue, dave sanford, peter tamulonis, john swanson.



campus-rekowned authors are published biannually in butler's literary magazine, manuscripts. members of the freshmen staff are selected or unvoluntarily volunteered from english classes. senior staff members are ardent, true-blue lit lovers. together they churn out some really heavy stuff.

sigma tau delta is an honorary for honorable english majors and minors (i.e. the smart ones). discussions and guest speakers are part of their intellectual musings. butler university undebatably has a fantastic debate team. at the helm is dr. rice, who coaches magic mouths to win firsts, seconds, and thirds, but mostly firsts!

bulldog debators are not out-spoken; still on top

m.s.s. staff members are: row 1: mary orders, sharon shuckers, p. j. wochjamie philipppee. row 2: owen field, carrie trinka, sunny shubert, karen goodballet. row 3: dave rich, deborah black, colleen

mcnomee. row 4: coral baudendistel, gussie ogden, cydney pullman, bob wolf. row 5: betty jo ball, david allen, dave head, cheryl judge, jody neff, diane vavul, glory-june greiff.



sea and history club dine on food for thought



members of history club are from left: nancy brown, linda mullis, janet campbell, mirium orelup, susan kinne, nancy johnson, cathy scheidt. row 2: susan gutherie, debbie klein, patricia webster, deborah guidone, richard phelps, owen field, william murphy, michael asher, jaque crapo. row 3: sharon leiminger, debby wiles, linda

cook, cara chell, anne speicher, ginny lombardo, president; linda hammer, barry youmano, steve jones, barbara hoffmann, genia braun. row 4: bob meril, david allen, steve secrest, mimi austin, john cleaves, jack serafin, tom brane, doug king.

the student education association attracts those students interested in furthering their education through teaching others. the group's main requirement is a sincere interest in teaching. an exchange of ideas between seasoned teachers and the greenhorns furthers insight on both their parts. sea also sponsors seasonal projects such as a christmas party for the underprivileged children of the indianapolis area as well as a year-round project of tutoring.

history club prepares prospective historians for the future while studying the past. discussions by noted historians highlight this group's activities. new ideas and concepts developed within the past few years are also brought up and considered by the members during these discussions and are presented to the speaker for his comments.



roxy lindberg finds tutoring good preparation for her career.



kathy kolb puts in long hard hours to be a teacher.

sea officers are: lynn consigny, sec.; jan dickerson, treas.; janet mckowan, membership; susie jensen, v.p.

in its twenty-first year of broadcasting, wajc has become the third most powerful station in the indianapolis area. with all its 35,000 watts, it puts forth much fm listening enjoyment for the area.

working at 104.5 is a type of lab for the radio and television majors. the station meets all the regulations established by federal law and thus provides on-the-job training for those who hope to make a career in the broadcasting field.

students direct and produce "radio-thon" at homecoming. this 48 hour talk-vigil gives would-be broadcasters much experience not to mention much pain in the old larynx.

selection of angel flight members always captivates the attention of the men of rotc. candy cox captured their hearts not to mention the camera lens this year as she was selected rotc calendar beauty.



tom elrod whips off a promo in a c-club broadcast.

magic wajc marks 21st year of broadcasting

members of the wajc crew are from left: glory june grieff, bill hazen, rick levine, craig miller, tom elrod, melanie priest, paul scheuring, bruce nagy, steve carroll, roger lindberg. row 2: tom spencer, cornelia newbold, mike rizk, kent groshong, mike rabinowitz, laura huber, becky bunch, marsha plonck, dean landsman, sara gilman, peter mago, bob dunkle, chuck morse, chris peter-

son, lynn howell, steve hammill, don darko, steve schiffman, george lenz. row 3: mr. phillippe, mrs. harper, cindy kennick, dan scanlan, bob hatter, rob bromley, dana webb, ray white, larry loomis, joshua litman, steve alexander, dave smith, gary havens, jerry rothhauser, lloyd matzner, dean stevens, charles graff, rick cummings.





an angel on each arm is a fringe benefit for rich vitale.



vince mulford and fred bagg hup two three four it.



captain doyle doles-out pledge ribbons for peggy luken.



members of rotc are from left: m. williams, j. hardesty, g. robinson, t. murphy, j. shering, r. lucca. row 2: m. becker, b. vanderweele, f. smithson, f. jedrzekczyk, m. hoffman. row 3: p. kaplan, commander; j. wesley, r. vogles, w. sturdevant, d. collins, f.

bagg. row 4: w. pickering, d. wadyka, b. webber, c. fischer, n. barrett, s. baker, d. mueller. row 5: w. legrand, j. meyer, m. aronson, a. harrop, c. chiesa, a. kirn, t. tobin, h. pousardien.



fred bagg does his famous interpretation of butler's enthusiasm.





angel flight pledges are from left: peggy luken, nanni hoogs, treasurer; jill yates, kristie johnston, chris jones, ann weber, marilyn burger. row 2: becky dyer, president; donna berkshire, sandy soucek, susie coonrod, susan hopkins, suzie dennis, debby jones. row 3: kathy kilbern, candie cox, cindy edwards, chaplain; sandi moore, nora kariolich, terri schumaker, patti worrell.

for "on the job" training, rotc members visit grisome air force base on a semi regular basis. they are also responsible for the flag raising ceremonies at home football games. the arnold air society, a sub-division of rotc, is especially active during orientation week giving tours and distributing much needed information.

the butler angels send packages to our men in viet nam at christmas and are responsible to rotc. this responsibility includes help with the aerospace ball and raising money to support this function through the homecoming balloon sale and numerous bake sales.

cherubs and angels hover around rotc men



rich vitale escorts peggy luken and becky dyer to receive their pledge ribbons.

active members of angel flight are from left: kitzi haycox, pledge trainer; genia braun, operations; susie jensen, executive; major doyle, advisor; marcy verbyrck, commander; jan ewing, administrative; mary young, comptroller; phyllis mcgrew, information. row 2: lynn haglund, elaine moore, jean tilney, sharon leininger, linda hammer, cathy runge, jan williams, jan dickerson, lynda wilson.



cooling-off in the library cement pond are: pam repogle, sarah kinley, chris carlson, jan dickerson.



having an intellectual discussion are: theresa dahl, susan jensen, kathy stewart, skip armistead.



who's who members are: kathy magiera, bill boohar, barb cochran, louise kennedy, linda savage, susan saunders, virginia lombardo, nancy cahill.

super butler students published in who's who



some people just have it, and who's who members rate in this category. these butler students are published in who's who among students in american universities and colleges. activities and scholarship qualify these 1969-70 members to the who's who rank: charles armistead, laurel barile, elaine bauer, bill boohar, donald brown, nancy cahill, chris carlson, barb cochran, dave dageforde, theresa dahl, robert davis, jeff devins, jan dickerson, cindy edwards, mary gushwa, joyce horner, susan jensen, larry judd, louise kennedy, sarah kinley, enole knisley, virginia lombardo, jean ann mccain, kathy magiera, virginia magley, barb mascoe, jane mead, marilyn noll, carol oakley, pam repogle, susan saunders, linda savage, debe smith, kathy stewart, mark williams, sandra worthington.

top: birds of a feather flock together: debbie smith, cindy edwards, joyce horner, jane meade, sandy worthington, carol oakley.

right: up in the air over their new titles are: bob davis, jean ann mccain, and barb mascoe.

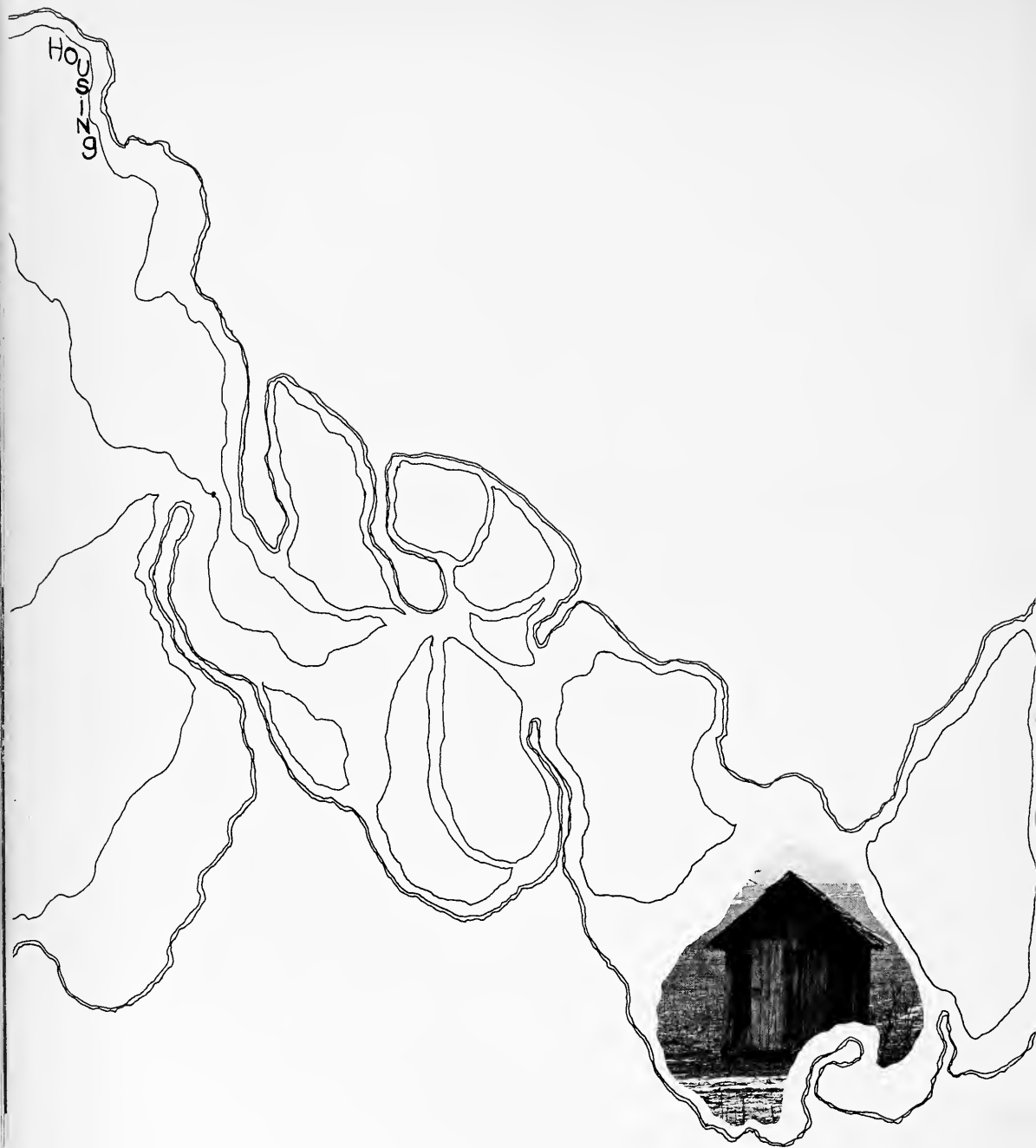

Housatonic

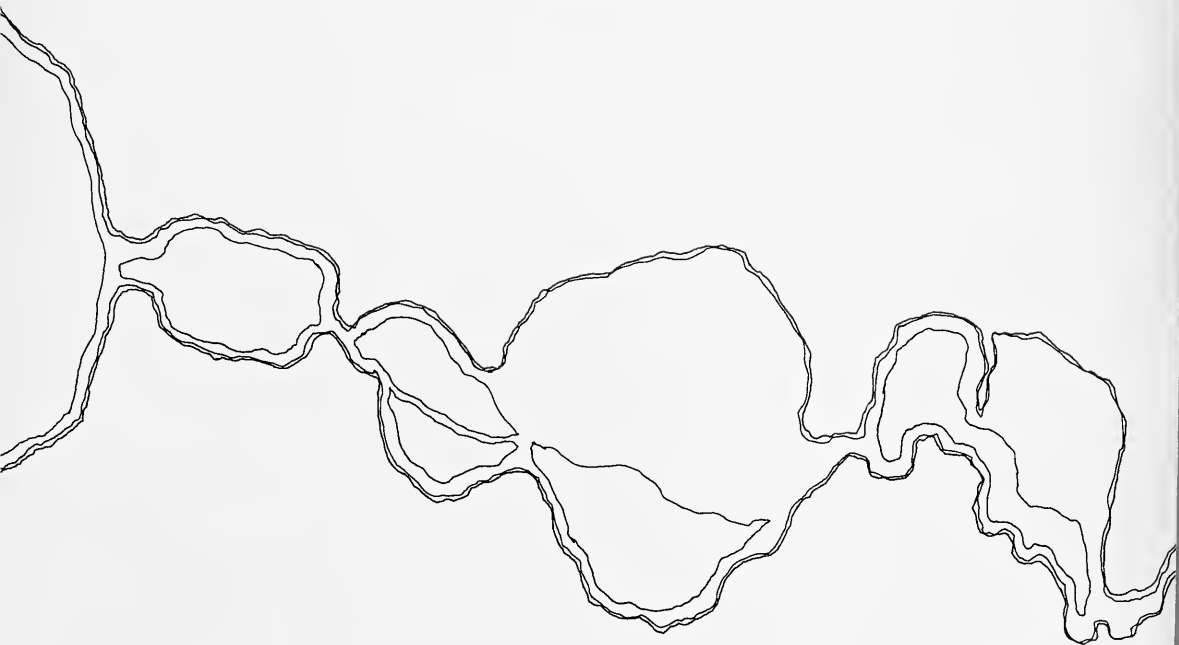

alpha chis land fall festival first in originality



well, there's nothing seedy about those alpha chis', right ginny?
 what do you mean that we are using bicycles this year?

though they might be tempted just to sit down on their spacious front deck and watch the butler world pass by, the women of the golden lyre of alpha chi omega assume their share of service and campus activities.

high on their list of service projects are making toys for the youngsters at the crossroads rehabilitation center and for the settlement house. in cooperation with the men of tau kappa epsilon they also gave a merry christmas party for a group of eager orphans.

they were given first honors for originality in the fall festival booths, were second in the 1969 spring sing, second in homecoming house decs, and second from the top in pushmobile competition. candy poore and vickie truax were cheerleaders, dee watson was voted tke favorite, and chris carlson served as president of a.w.s. sarah jo thompson ably leads the alpha chis.

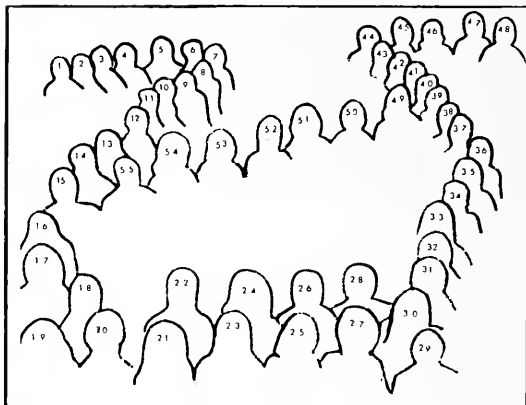



the women of alpha chi omega are: 1. genia braun 2. sue tjomsland 3. marilyn motsch 4. susie coonrod 5. rennie morris 6. sally esmond 7. barb stricklan 8. candy schamel 9. peggy luken 10. peg skelton 11. debbie guidone 12. betty williams 13. carol gunn 14. kathy kolb 15. becky dyer 16. eleanora medve 17. connie beisler 18. sue mcconnell 19. deb-

bie westfall 20. vicki truax 21. mary ann ridpath 22. barb pickett 23. judy orme 24. candee poore 25. valetta kammer 26. linda hammer 27. phyllis mcgrew 28. barb butler 29. nancy johnson 30. kathie himes 31. janet campbell 32. nancy brown 33. ginny lombardo 34. sara gilman 35. jill walker 36. nancy brown 37. joanne dragovich 38. linda farrar 39. patty brown 40.

becky redmond 41. kathy wise 42. ellen roessing 43. chris king 44. cara chell 45. pam hulett 46. pat picket 47. rhonda isarson 48. linda savage 49. chris carlson 50. pam nelson 51. sarah jo thompson 52. mom cordry, alpha chi housemother 53. cathy runge 54. sharon leininger 55. jan ewing



it's not just the pledges that you'll find studying at the alpha phi lodge.



"to think i elected to take this course!"



penny sings in a skit for phi fathers.

phis fetch top wra awards; stand second in scholarship

butler students have learned never to turn a back on an alpha phi or she'll quietly walk away with the honors.

this year the girls on blue ridge won the spring sing, freshman skits of a.w.s., all sports trophy, w.r.a. individual service award and were second in scholarship. peni sori was miss watermelon bust; gail mulay was most bewitching witch and cindy edwards was miss butler. donna austgen headed the half-time honeys and six were named to the collegiate who's who.

among their philanthropic projects are toys for christamore aid society, the heart fund and the mentally retarded.

joyce horner is the president.



excitement mounts as sue awaits start.



JAMES IRVING HOLCOMB

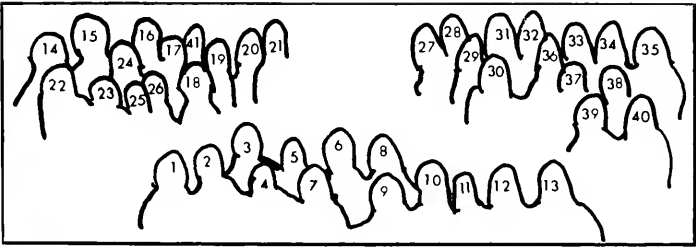

the women of alpha phi are: 1. karen hileman 2. linda estes 3. kitzi haycox 4. lauren wood 5. donna austgen 6. joyce horner 7. carol oakley 8. gail mulay 9. betsy blodgett 10. debbie todd 11. peni sori 12. penny masouris 13. judy colbath 14. susie mc clean 15. sue franklin 16. paula stump 17. donna stencil 18. jane meade 19. mrs. stillwagon, housemother 20. jann offutt 21. susan woodfill 22. thea coulis

23. nancy neagle 24. jamie hanna 25. darla grimes 26. randee schatz 27. carla koontz 28. jodee mansfield 29. becky norman 30. judy harvey 31. cathy lejonstein 32. mary snellenberger 33. bev hamilton 34. jacque crapo 35. sandy worthington 36. betty jo ball 37. kath barnard 38. jan ruff 39. debby miller 40. judy morgan 41. karen morgan.



"good morning starshine, the earth says
hello"

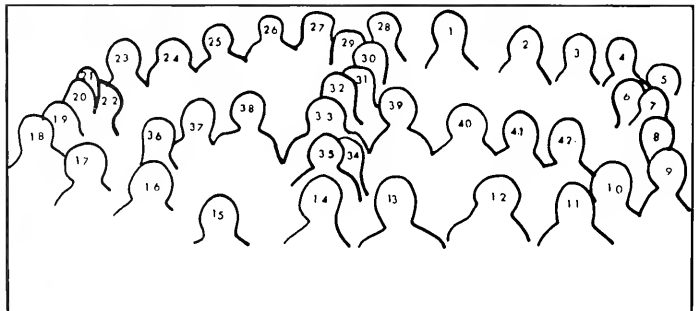

tri delts dance their way to top in marathon



you are going to dress warmly in cold weather if we have to dress you ourselves.

the women of delta delta delta are: 1. anne speicher 2. karen petri 3. kathy ward 4. connie sturgeon 5. patricia webster 6. linda batler 7. julia strain 8. susan hopkins 9. carmen connors 10. linda stephany 11. pat layton 12. jody mosel 13. lillian lang, housemother 14. barbara mascoe 15. susan kinne 16. sarah manson 17. cindy beagle 18. bonnie newman 19. gail schneider 20. karen bridges 21. alice canfield 22. dianna abel 23. carol operbecke 24. jane hamilton 25. maryann clodfelter 26. mandy needham 27. linda cooke 28. nancy canhil 29. jennifer meals 30. donna peiffer 31. martha fuller 32. mimi ore-lup 33. cindy green 34. becky bunch 35. jean tilney 36. marilyn pietrusinski 39. kay timmermester 40. cindi cooper 41. fran ackerman 42. p. j. haymon.



connie sturgeon and julia stain take a quick study break to talk with sisters.

from their english tudor manse on sorority row, the women of delta delta delta continue to uphold their tradition of honors and service.

among honors that came their way were the naming of carol operbecke to be phi kappa theta sweetheart; pat layton, the sweetheart and karen stratton, who reigned as phi 100 queen. as a group they won the wajc dancer marathon, phi delta theta pit crew award and second slot in the tke freak week campaign.

the tri delts are also active members of angel flight, marching band, y.w.c.a. cabinet, *collegian* staff, and the symphonic band.

with its unusual symbolism of pansy, pine and pearl, the greek group held one of its most famed nationwide activities, pansy breakfast in honor of all the engaged senior women.

house president is barbara mascoe.



dg's anchor merit, pledge scholarship trophies



dennis lawton thinks the dg pledges know how to throw great parties . . . that ginger ale certainly looks authentic!

the women of delta gamma are: 1. shery graham 2. marsha haita 3. joan rogliano 4. laurel barile 5. laurette blackinton 6. georgia pearson 7. shannon salbach 8. cindy schaal 9. naomi ryan 10. debbie joseph 11. hannah 12. chris grey 13. chris deitz 14. marilee backderf 15. leslie van koughnett 16. kristie johnston 17. dana hardwick 18. marni fatout 19. jill hedge 20. carol weddle 21. patty shute 22. cheryl herman 23. chris wittman 24. sue marling

25. wanda case 26. noni hoggs 27. sue glatz 28. liz devine 29. debbie denton 30. diana farmer 31. dana deich 32. kathy rempe 33. linda bierk 34. elaine ervington 35. christie anderson 36. jill yates 37. kathy locke 38. susie white 39. elaine moore 40. lynn mcMahon 41. sallie thompson 42. barb grosfelt 43. peggy mivec 44. kathy nardini 45. mary swindler 46. debbie law 47. jill dole 48. margory wade 49. susie cowan 50. karen dumm.

delta gamma's participation in campus hi-jinx and community service continues to make them high on anybody's list.

among their new achievements were serving as aides to the indiana school for the blind. one of their pleasant tasks was to serve as hostesses for a christmas party there. they also were instrumental in establishing a new dg chapter at ball state university.

honors were brought to the house when karen dumm was made sigma nu sweetheart; georgia pearson was listed as second runner-up in the homecoming court; and jean ann mc-cain was elected president of both panhellenic and the y.w.c.a.

under president laurette blackinton members of the house won top honors in the trik-la-tron and third in homecoming house decs.



i don't want any backtalk! dg's will never be considered fifth wheels!

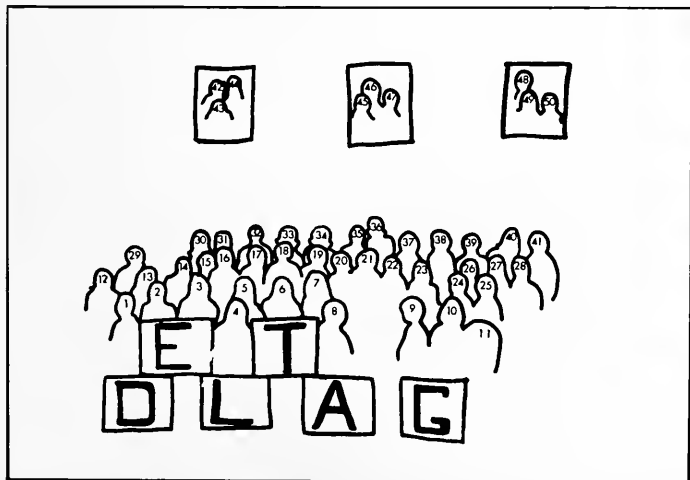

theta's celebrate centennial; capture first in house decs

with the advent of kappa alpha theta's centennial year, butler's gamma chapter accentuated the varied activities which have long been the basis of the chapter's campus standing.

they won first place in the homecoming decs contest. other decorative assets were jill jackson, miss indiana 1969, mary young, rotc military ball queen and diane fountain, who was both *drift* beauty queen and sigma chi sweetheart.

continuing to support the ideals of the national theta founders award, still in their possession, the sisters assisted orphans and welfare families at christmas, supported a mental health patient and subsidized a child in viet nam. thetas claimed the sigma chi trophy and won the goodwill drive.

melanie priest is president.

carolyn person and cathy grimes prove that the heart is where the studies are!



marge berry has real "go power" as she peddles around the trik-la-tron track!



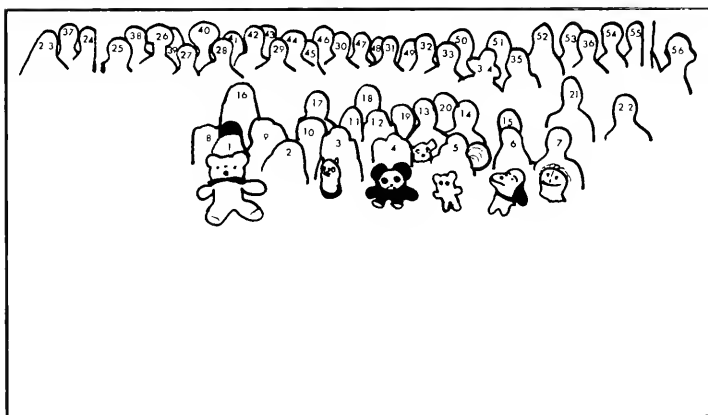
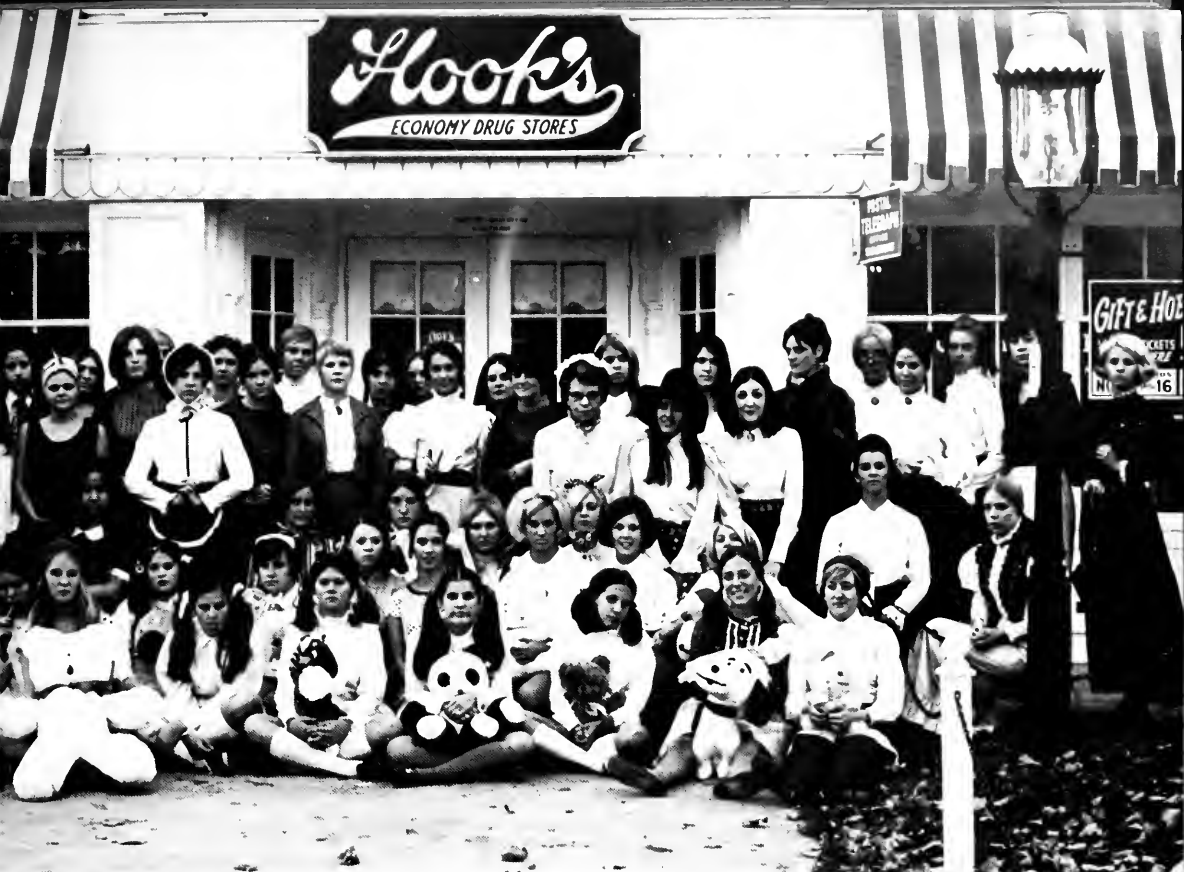

the women of kappa alpha theta are: 1. susan seay 2. paula wocheferng 3. chris jaeger 4. mary dowd 5. patty ferrucci 6. bambi bignall 7. cathy stout 8. susie wulfleff 9. missy hamp 10. jamie philippe 11. suzanne james 12. ann rabins 13. sharon schuckers 14. jenni greaf 15. susie webber 16. susie lee 17. carolyn person 18. cathy grimes 19. patty abbitt 20. debbie coons 21. sharon mc kinstray 22. nancy wheeler 23. shari wolthausen 24. sandy soucek 25. kathy maschmeyer 26. pam walker 27. debbie davis 28. judy jeffreis 29. marge berry 30. marni terry 31. ann webber 32. fran carrol 33. mrs. plew 34. jean chouquette 35. martha gooldy 36. cherri meyer 37. cathy james 38. jean fulton 39. peg boohier 40. melanie priest 41. vicki grieves 42. melanie hawkins 43. nancy busse 44. stevie walters 45. jan tegarden 46. leslie bruner 47. chris sturm 48. diane fountain 49. bobbi lambracht 50. marcia lawrence 51. sally grimsley 52. wendy schaubel 53. sandy moore 54. debbie mcintire 55. lynda wilson 56. susie powers.



"the race is southward, gaye meyer."



the women of kappa kappa gamma are:
 1. barb goff 2. susie adney 3. vicki rardin
 4. debbie berg 5. cathy schnelle 6. susie allardice
 7. chris lake 8. cheryl young 9. janet williams
 10. cindy stedfeld 11. gaye meyer 12. becky pearce
 13. carolyn landis 14. jody neff 15. debbie matthey
 16. cindy cotton 17. donna berkshire 18. jean mcdonald
 19. mrs. wilhoite, house director 20. pam replotie
 21. jean ellen mc vey 22. sally detroy
 23. janet kaiser 24. emily cox 25. mary barnet
 26. pat foarty 27. allyson smith 28. cherry

martin 29. sally butler 30. mgr. merry-ground
 31. linda brediger 32. chris mauterer
 33. chris kleinschmidt 34. martha kolb
 35. susan wirthwein 36. kathy mageria
 37. debbie johnson 38. marylou burgett
 39. kathy strykul 40. debbie hensler
 41. nancy cranfill 42. barb gilbert 43. christie kirst
 44. carol king 45. judy barnard 46. jan dickerson
 47. kelli curran 48. carolyn stewart
 49. ruth spencer 50. alice colbert
 51. janet mc kown 52. janet farfar
 53. julie hargitt 54. janice barnes
 55. nancy zalud.

the kappas confidently continued their formula of two parts work and two parts fun as they made this year memorable in activities, service and scholarship. under the guidance of president mary lou burgett, the mu chapter did a repeat in the top award category in geneva stunts and scholarship.

its members are active in young republicans, y.w.c.a., w.r.a., a.w.s., and s.e.a they are also represented in coveted honoraries: spurs, chimes, mortar board and phi kappa phi. donna berkshire resident of the "kappa convent" is spurs president. hub award winners are janet dickerson and marilyn noll.

in addition to their whirlwind participation in extra-curriculars and academics, kappas have taken an active role in various service projects. recently they began sponsoring an argentine orphan. prompted by the experiences of several members who do part-time teaching in the indianapolis inner city schools, kappa women have taken a hand in providing recreation for displaced appalachian children and tutoring students at some elementary schools. their work and fun are scrambled.



what manners, what class . . . what? that couldn't be kathy stewart at the lambda chi pie eating contest!

kappa's repeat geneva stunts, scholarship first place awards



it isn't the far east. it's the kappa pledge dance, and nancy mcclain and her escort, mark moore, enjoy "pharaoh's fling!"

honey mason and jody neff decorate for the christmas dance.



pi phis lure butler males to claim campus sweetheart pins

under the direction of president patty wright, the pi phi's scored nicely in homecoming activities, beginning with a victorious entry in the pushmobile race and climaxed with the crowning of lynn haglund as homecoming queen.

candy cox was named sigma chi favorite; becky ryan, kappa sig dream girl; and kathy kilburn and lynn haglund, state sweethearts of kappa sigma and delta tau delta, respectively. arrow-wearer nancy wright was named outstanding panhellenic woman for marion county and national chapter service award winner.

pi phi's also stress philanthropic activities through their support of a mountain settlement school and through their sponsorship of an indian orphan.



the pi phi's are obviously a strong chapter.



having placed second in spring sing, their performance could be described as matchless.



"...and then she said to me, 'joey...'"



the women of pi beta phi are: 1. candy cox 2. susan dale 3. chris peterson 4. pam wilhelm 5. libby lybrook 6. becky graham 7. ellisa high 8. annie bossung 9. susan dale 10. susie riley 11. mary lynn smith 12. margo stults 13. kathy kilburn 14. chris morrow 15. tracy miller 16. nora kariolich 17. pat gaydos 18. beth reynolds 19. mary karen brewer 20. tina jones 21. pam powell 22. susan dressel 23. donna martin 24. lynn haglund 25.

karen muir 26. mary kelly 27. claudia kasberg 28. anita beran 29. susan brown 30. becky ryan 31. leslie ten eyck 32. patty o'bryant 33. joann seghetti 34. leslie dale 35. patty wright 36. jan bryant 37. linda honan 38. becky reiss 39. sally heppner 40. judy utter 41. mike key 42. tricia chance 43. barbette goetsch 44. carol taylor 45. sandy page 46. nan heppner 47. jody habiq.

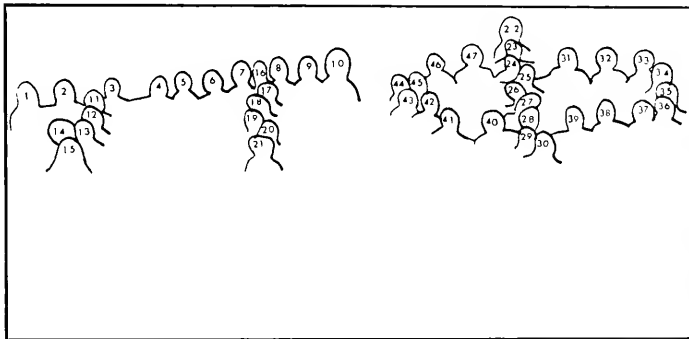

anita prepares for the christmas dance.

trianon celebrates special fortieth anniversary



jane titus holds on while patti worrell helpfully "unmesses those lovely tresses."

forty years on butler's campus with the same house mother should be some kind of record. trianon sorority, butler's only non-greek social sorority, celebrates a special anniversary this year with mrs. margaret means. she is an honorary member who helped establish the national organization in 1929. that same year trianon came to butler.

trianon members participate in many campus activities. their first year teamed with a.i.s in womens i.m. kickball resulted in second place honors. they also boast the outstanding sophomore woman in journalism, bonnie britton, the outstanding chemistry student, ardis hieber, and the president of the french club, le cercle francaise, elizabeth brayton. five members are active on student assembly.

a newly-reddecorated room in atherton center serves as home away from home for the fourteen actives and four pledges. president this year is barbara worrell.





mrs. margaret means, with this year's president, barbara worrell, is happily celebrating her fortieth year as housemother for the women of trianon.



years from now we'll look back . . .



the women of trianon enjoy the relaxed family atmosphere of the room.

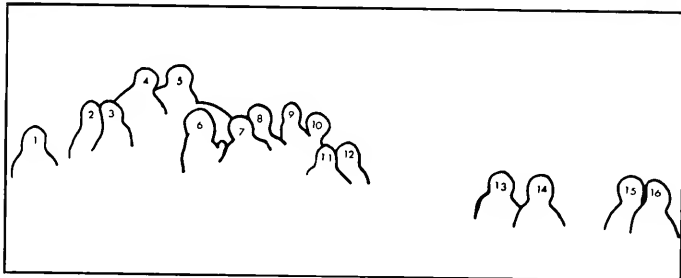

the women of trianon are: 1. jane titus 2. marilyn burger 3. patti worrell 4. barb worrell 5. bonnie britton 6. ardith hieber 7. cathy poteet 8. connie boesche 9. di- anne de coito 10. susan birtwhite 11. lin- da miller 12. becky zerfas 13. sandi fouke 14. cindy mulvey 15. mrs. karl means, housemother 16. charlotte lampfire.



above, robertson girls exhibit their independence in their geneva stunts skit. led by fran kleinfeld, the girls question women's hours at butler. below, the women,

in the christmas spirit, of robertson hall are from left: katie fordeck, karen rueffer, debbe ross, mary ellen mithoefer, katie hickok.

"hours" theme wins second for robertson

once, robertson hall was a chapel. now it's a swinging housing unit for upperclass women.

those it houses are not just run-of-the mill gals either. many of them are drama and dance majors, but they touch base in other fields of specialization, too!

in the extracurricular area, robertson's raiders took to the gridiron to face ross hall and several fraternity teams. others work at park avenue neighborhood center and tutor children in several disadvantaged areas. sunday dinners in the french cafe are a regular feature.

mary ellen mithoefer is president.





the women of robertson hall surrounding a fatherly tony hinkle are: row 1: melinda luckey, chris kulesa, ann prichard, phyllis

crandell, row 2: marsha mccully, sue hess, fran kleinfeld, nadine kolakoski, reda rudolph, row 3: pat conley, leslie bishop, sue

carrison, louise kennedy, rhea gentry, and kathy zook.

below, the women of robertson hall are: seated: penny connerley, kneeling: leslie

hurd, terry cornuelle, evelyn mcgee, diane marion, standing: barbara hoffman, con-

nie boesche, sarah friend, karen sandstrom.





the women of schwitzer hall from the left are: jo ann dehman, jennifer stassin, julie schmidt, janice bickerstaff, elise schwartz, ellen kaplan, kerry chodora, brenda weddell, colleen mc namee, susan guthrie. row 2: lucia silbey, leta rodriguez, mary jo medich,

emily simpson, janet sautter, karen spencer, pat shaughnessy, debbie klein, toni metz, ruth petrusinski, gail best, jane rothert, dyanne lauver, elaine martin, betty smith, judy holshausner.



it's great to get the gang in to celebrate your birthday!

the women of schwitzer hall are from the left: kneeling: sue leffel, karen markoski, sue bennett, chris gray, marie emerson, sue deer. standing: cynthia ridings, elaine mooney, karen auble, bonnie mc cleod, becky johnson, stephanie davis, jan teipen in the tree: tammy guillebeaux, libby legg.

schwitzer houses top coed; trik-la-tron queen

more than four hundred women reside in schwitzer hall. butler's largest womens' housing unit provides its share of campus leaders. dormitory president bernie fantino also serves as secretary of student assembly. president of mu phi epsilon music honorary is boarder sue leffel, and jan teipen is collegian editor and president of theta sigma phi journalism honorary.

opportunities for campus recognition of schwitzer beauties were provided by the delts when ruth stevens reigned as trik-la-tron queen, and by angel flights' top ten coeds contest in which resident wendy li was selected butler's best dressed coed. the independents united for a great skit in geneva stunts.



schwitzer's ruth stevens, third from left, reigns as delt trik-la-tron queen.

schwitzer hall women are from left: mary kay blum, carol robinson, mary kimble, gussie ogden, meg schaefer, pat noga, jan byers, gay wagner, paula ringham, sue bohling. row 2: ellen rosen, cindy

bess, margie nowakowski, sue giovinazzo, linda gerard, nancy walker, lisa fusillo, pat reade, debbie geusch, fritz dubois, jan gerhold.



schwitzer is . . . individuality, independence

friday, october 28, 1955, the women's residence hall was dedicated. at the dedication ceremonies for louis b. schwitzer hall, numerous articles were sealed inside the cornerstone. they include the october 28th collegian, a bible, a flag, a butler catalogue, a copy of butler reports, an aerial view of the campus, the architects drawings, a butler university pennant and seal, coed codes, a sorority guide, and a student hand-book.



the women of schwitzer hall are from left: debra hitchens, chris dilley, shirley hanner, lana stinnett, cindy pulver, coleen albert, denise heffner. row 2: sue mertz,

carol papola, carol powers, joan paisley, edie brooks, mary oswalt, jeannie reising, julie caldwell.



making a collage and knitting seem to be two popular pastimes for the female population on butler's campus . . . a means of relaxation after hours of study, of course.



schwitzer's contribution to geneva stunts was a clever take-off of "gone with the wind."



the women of schwitzer hall are from left: martha burton, leslie mcclain, kathy smith, beth lorenzen, janet hauser, heather stowe, bev johnson, sandy shapiro row 2: bonnie fletcher, karilyn sisson, sara rogers, cari blitzer, linda davis, jamie gould, arielen anderson, jonell tsaros, deborah sears, sherry hammond row 3: jeri niebergall, susan bistorino, denise yablowski, susan montanye, jo anne ducey, mary jo gordon, judy tilton, jackie young, jeanne doyle, bobbie poole, linda kunz, barbara cochran, iver chestnut.

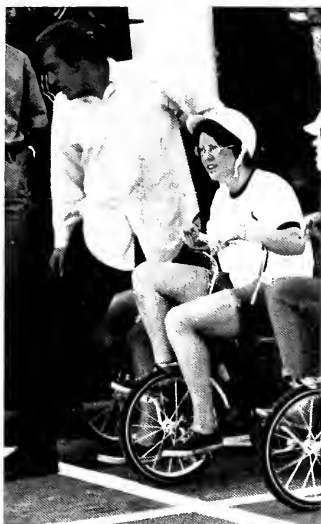

pam haley is off to the time trials.



resident assistants lead hectic lives. arleen anderson and jamie gould know that the only sure way to see roxy lindborgh is to catch her while she's napping.

the women of schwitzer hall are bottom row: maribeth edwards, chris gazarek, sandy reynier, row 2: (standing) sharon brubaker, sue glatz, shireen baker, linda vilonello, mary hadock, lori griffin, row 3: sunny schubert, kathleen smith, linda leonard, dorine deffenbaugh, julie schmitz, karen goodballet, lizzie viktora, sandy turley, debbie merritt, carol garland row 4: thereas zodorzny, sara hoesel, sally busse, anita lee, carolyn williams, linda chilson, carole davis, mary battjes, ann weil, beal-ette simonson, judy burbank.



schwitzer hall residents participated in the butler moritorium.



as president of schwitzer, bernie fantino finds solace with snoopy.



intramural efforts mix brains and brawn of delt go-getters



"geoff, geoff wherefore art thou . . . ?"

the members of beta zeta chapter of delta tau delta have many accomplishments.

they are most discriminating in their choice of women. to prove this they point to the fact their chapter sweetheart, lynn haglund, was chosen delta queen of indiana and all-state sweetheart.

the delts are also known for their active enthusiasm and public spirit in projects both on and off campus. besides vigorous participation in im's, they sponsor the spectacular delt trik-la-tron each spring.

they were given the national fraternity scholarship award for the third consecutive year, and were named state scholastic leaders over all other indiana delt chapters.



attention, lucky coeds, this delt may ring your chimes.

delt pledges soak up the suds.



skip and dick find music very relaxing.





the men of delta tau delta are: 1. jim dageforde 2. dan brewer 3. joe arango 4. jim murdick 5. gary moore 6. tony marcattilio 7. gary weber 8. dave kulks 9. rick lamparelli 10. geoff hammill 11. barry fromm 12. tim dimatteo 13. buck basile 14. george yearsich 15. chuck ritz 16. dick hamm 17. skip armistead 18.

bruce mara 19. mark gibson 20. tom wine 21. bruce stanforth 22. rick money 23. ron wolfe 24. dave allen 25. buddy fields 26. jeff campbell 27. mark helms 28. warren krebs 29. joel schilling 30. floyd garrott 31. steve secret 32. rob bromley 33. vic van drake 34. bob otto 35. tom hardin 36. dan manson.

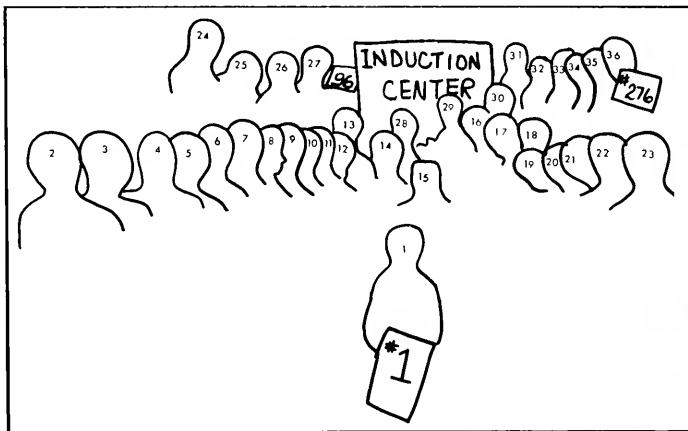

the delt greek letters are proudly aired.



i ask for a two-wheeler . . . butler ingenuity to the rescue!

the kappa sigs made terrific gangsters in geneva stunts.

kappa sigs con audience with their stunts act

the men of the epsilon omicron chapter of kappa sigma stay with the action on campus in a variety of ways.

kappa sigs have active members in the y.m.c.a., in which rich vitale is vice-president. pin men are also active in r.o.t.c and history club.

in geneva stunts the star and crest wearers gave a great skit about south side looey's.

as for the women in their lives, becky ryan is their dream girl, and their sweetheart, kathy kilburn, is also state sweetheart.

rich vitale serves as president.





the men of kappa sigma are from the left: bob dunkle, chuck morse, rusty atkinson, steve schultz, brian webber, phil fitsimmons, phil ludeman row 2: tim best, steve carroll, john marsh, bob hatter, jack serafin row 3: leon angelacos, doug rogers, alex prindle, jay hoyt, ollie smith, fred davis, ken davis, jeff devens, roger fowler, don gayuski, steve long, john nazzarro, bill oakley, mark pruit, john straley, jerry weyrich.



an enjoyable duty for rich vitale is escorting these fair young damsels.

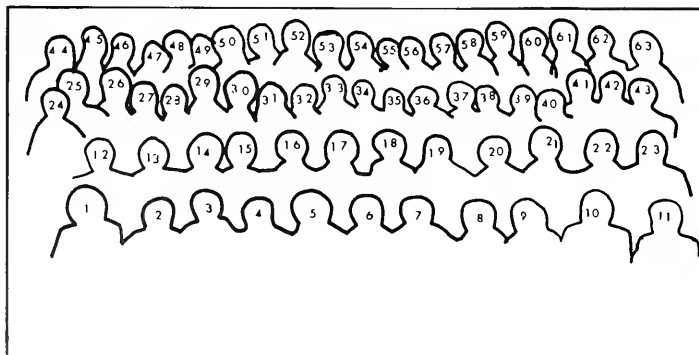

the men of lambda chi alpha are left to right: bill todd, barry youmans, john abell, rich gray, jerry hines, vince mulford, dennis sparks, ryan knight, pete askham, gary robinson, bill mitsos row 2: mike carone, steve summers, bill record, joe forgey, charlie chiesa, mrs. saunders, tom willis, randy belden, greg zinn, andy koehler, greg powell, jim gentry row 3: larry gardner, tom cooke, art kirn, jack peebles, steve klegarth, howie kenny, mike rearick, mike peterson, bill boeber, paul buckthal, paul kaplan, buz alden, stan epperson, rusty wagner, art gross, mike caito, jim staller, steve konkle, bruce roberts, dana hood row 4: kevin caughtlin, john meyer, tom dunker, ray manz, tom yates, john martorana, john guthry, bob schrader, pat fagan, steve close, mark hearn, jeff neely, joe davis, lou taylor, bob blackburn, norm bristley, jerry ours, lou tharp, mike mandulla, ron cooper.

lambda chis boast pledge class of twenty-eight

tom willis, president of lambda chi alpha fraternity, leads an active group of college men, including a pledge class of twenty-eight, in many campus projects.

the lambda chis sponsor several annual projects that have become campus traditions. in the fall, the watermelon bust was, as usual, a huge success. the orphan party, crescent girl dance, and the christmas dance were the highlights of the winter social season.

various awards presented to the house in the just-completed year were geneva stunts finalists, homecoming house decs third place and im's all-sports, second place.

their members are in utes, sphinx, blue key, the y, ifc, and many other organizations.



... and who was it that said that lamb chops weren't good marinated in wine?

the lambda chi's perform a spoof of the witch trials for geneva stunts.

pledge jim gentry dutifully tidies up.



phi psis join frats; take tennis, debate honors



the "old meetin' place" is temporarily in room 312 at atherton. here chris anderson, kent bird and tom sheriff help mark batman with a sign for the bulldogs.



the men of the zeta chapter of phi kappa psi have come a long way since the eleven charter members were initiated on the butler campus on may 13, 1969.

led by president chris anderson every single member has been involved in the st. thomas aquinas tutoring program, working with children in the first to seventh grades in indianapolis schools.

in extracurriculars, phi psis were represented in the lambda chi's watermelon toss and the homecoming pushmobile race. they also won first place in intramural tennis competition.

their members are represented in blue key, phi eta sigma, marching band, debate team and other prestigious organizations.

it's been a good year for phi kappa psi at butler and presages an even brighter future.

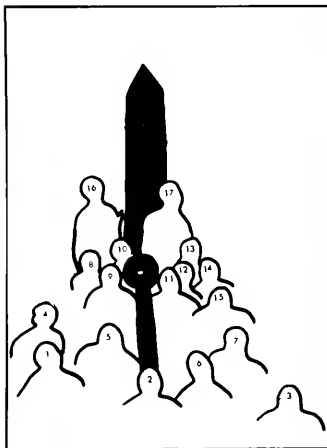

the men of phi kappa psi are: 1. jack hittle 2. mark peterson 3. greg sargent 4. john swanson 5. bill groth 6. kent bird 7. randy lawson 8. marty wallenstein 9. dave sanford 10. mike austin 11. tom dixon 12. charlie de lancey 13. tom soughrue 14. rick fields 15. pete tamulonis 16. tom sheriff 17. chris anderson.



february of this year, the kappa theta chapter of omega psi phi was originated. an infant fraternity on butler's campus, omega psi phi is far from young on campuses across the country. founded at howard university, washington, d.c., the chapters number three hundred eleven today, including chapters on ivy league campuses and on every big ten campus.

march 15, 1969, eight butler men were initiated into the indianapolis zeta phi chapter. and became the charter members of butler's kappa theta chapter.

led by president gerald woolfolk, the frat men got off to a strong start by capturing first place in the phi 100 last spring. brothers are on the varsity football and baseball teams. varsity cinderman, gerald woolfolk, holds many of butler's track records.

the omega psis actively participate in intramurals, and they sponsor a thanksgiving food drive for needy families in the city. members are also active in phi eta sigma, phi kappa phi, phi delta chi and alpha phi omega.

omega psi phi establish; finish in front for first phi 100 title

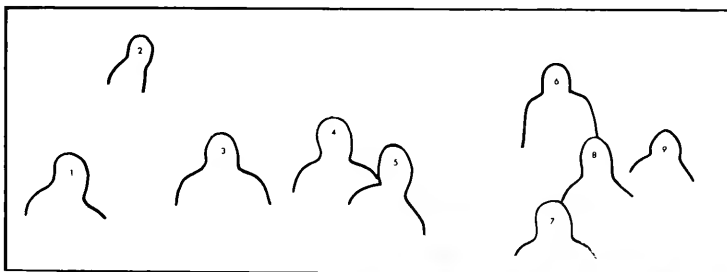

the members of omega psi phi are: 1. gerald woolfolk 2. marvin gibbs 3. earnest sharpe 4. richie hailey 5. mark williams 6. danny nolan 7. arnie cumbee 8. fred powell 9. terrence nugent, not pictured: al at-taway.

driver mark williams proudly accepts the trophy for the phi 100 victory.



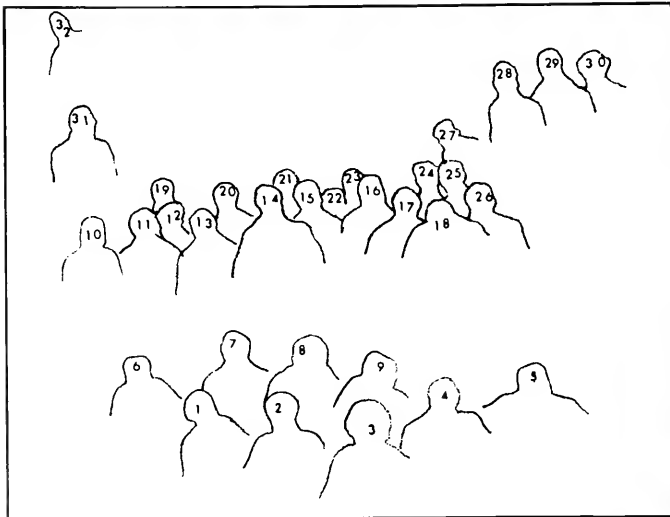

the men of phi delta theta are: 1. bruce morrison 2. george giles 3. chris hearey 4. roger hendershot 5. paul bodycomb 6. steve petty 7. jim jarrette 8. butch imborstag 9. dick eagon 10. mike riley 11. bruce qualey 12. bob hatly 13. ted lowry 14. jim calahan 15. stan phariss 16. ron rich-

ardson 17. tom kimpel 18. bill yetman 19. gordon shackelford 20. john mayhill 21. mike jason 22. steve stewart 23. steve cannam 24. steve hughes 25. ross trestler 26. keith norwalk 27. tom hellburg 28. fred harrop 29. walter warner 30. doug thurston.



phi little sisters are di currens, cheryl herman, joey zukel, cindy schaal, cherri meyer, georgia pearson.



phis take goodwill cheerdrive, house decs, stunts top honors

under the leadership of president john "flower" mayhill, the men of phi delta theta started the year by running off with homecoming laurels when they trounced the sigma chis in the chariot race and by placing first in house decs for the third consecutive year.

they were first in the male segment of geneva stunts and second in the diverse areas of spring sing and intramurals. dave bennett and steve norris are standouts on the bulldogs hoop team and steve johnson and jack boyd took part in the successful innovation of the phi 100. craig feneman is president of the student assembly.

members of "the big house" were winners of this year's goodwill cheer drive and received a statewide "alum" trophy for their community service work with students at the indiana school for the blind.



chris hearey feels his part in stunts.



row 2: julie strain, sue allardice, missy hamp, julie hargitt, barb gilbert.

the phi deltd pledge class includes: in the front, stevie wonder row 1: dave smith, tom brayn, jay ruckelick, bill newbold, mark neihie row 2: billy-bob scott, randy moser, greg schaffer, nick talle, bob zeeb row 3: dan osborne, doug king.





phi kap men are proud that they won the scholarship trophy. louie webber proves that he can handle it easily!

phi kap's take diverse honors: scholarship trophy, neat freak



you say there's a tiger in my tank?

phi kappa thetas keep abreast of campus activities in a variety of ways.

they staked their claim for scholastic fame by achieving the highest accumulative rating in men's housing units at butler. in the b.m.o.c. department, their entry in the *drift* most eligible bachelor contest, louie webber, became a finalist.

in the service area, the phi kaps, did volunteer work for the indianapolis humane society.

in the "no category" area, one of the brothers, mike rudzinski, placed second in the freak contest, a rather dubious honor in itself.

j. r. wampler is president.



dave wilson and gail mulay are probably discussing the finals they will soon take.



the men of phi kappa theta are: row 1: bryan dagen bach, chuck richardson, bob schwier, j. r. wampler row 2: mike rudzinski, terry anderson row 3: bob yocum, don beusching, tom stadler, dave wadyka, denny clark, bob kirsch.



at left: granted, naptown has it's rainy days, but this is ridiculous!

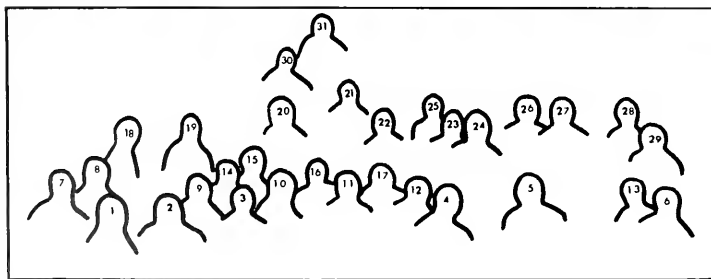

the men of sigma chi are: 1. tom rykovich
 2. john terwilliger 3. tom liss 4. steve
 walters 5. mark hoffman 6. leon putz 7.
 dale collins 8. russ kuc 9. howard bruskin
 10. jack saylors 11. ruby hoffman, sig
 housemother 12. mike hoffman 13. john
 cotton 14. dennis hannan 15. larry dietz
 16. don mass 17. gary bingham 18. ron
 krol 19. leroy cruel 20. jim killin 21. dan
 halloran 22. scott akin 23. pat barnes
 24. dave hein 25. skip rudzinski 26. cart-
 wright ellis 27. lonnie wright 28. mike
 burkes 29. chuck lazzaro 30. jack owen
 31. tom thompson.

sigma chis capture first place in fall festival

led by president jack saylors, the men of sigma chi achieved in both service and activities on campus. the house continued to work for campus improvement by presenting the annual scholarship and activities trophies to the outstanding fraternity and sorority.

the sigs also held the traditional sweetheart dance in honor of their sweetheart, diane fountain, and their favorite, candy cox.

with the thetas, they co-sponsored the annual christmas party for underprivileged children.

after some confusion, derby day was moved from the usual autumn slot to a spring date. it was, as usual, a huge success.

besides being active in sports, sigs claim to be active in the young republicans and members of various honoraries. paired with the kappas, they were the winners of the 1969 ym-ywca fall festival.



leon putz studies hard for finals while harvey greenberg dreams of the deans list.



diane fountain realizes that being sigma chi sweetheart is hard work!

at the left, the sigma chis show the true weight of brotherhood.

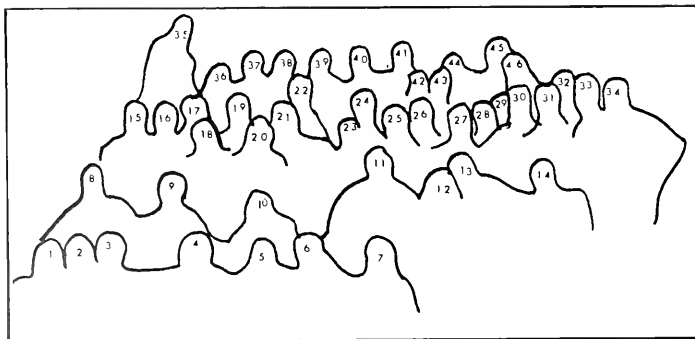

the men of sigma nu are: 1. ted williams 2. darrel pike 3. carl march 4. steve fickert 5. bill ray 6. bill isley 7. jim bolini 8. steve gedrose 9. steve marcotte 10. harold huffman 11. rus corson 12. paul nefouse 13. greg logan 14. andy alexson 15. charles warren 16. jerry gribbage 17. gary spinelli 18. greg hardin 19. mike smitha 20. dick soukup 21. dave lautner 22. jim hurt 23. ken doer 24. gary miller 25. jim mc mahon 26. don tribbitt 27. bill shepherd 28. franchon smithson 29. jeff theisfeld 30. george buskirk 31. bill crispin 32. lynn muckerheide 33. butch kurth 34. wayne pickering 35. ralph saltus 36. bradley burton 37. brint ostrander 38. kent ehret 39. bruce bloomberg 40. doug ferguson 41. kevin celarek 42. roger krishan 43. fred snivley 44. terry curry 45. roger deverman 46. dean donelson.

sigma nus cash in on an active, winning year



the pool table at the sigma nu house is a great place to relax, right, butch?

the epsilon mu chapter of sigma nu fraternity cashed in on an active and award-winning year.

the men of sigma nu sponsored an annual christmas party for orphans, and also participated in the mother's march of dimes campaign. other house activities were the annual dances: the bar room brawl and the traditional voo-doo dance in the spring.

the sigma nus scored high in scholastics both locally and nationally. the brothers earned a fifth place in national scholarship. during the second semester they were first in campus scholarship and finished with a second place in scholarship on campus for the whole year.

in the 1969 homecoming festivities, the sigma nus received a second place in house decorations.

one of the outstanding members of the sigma nus is billy shepherd, indiana's mr. basketball. gary miller, vice-president of i.f.c. and john twenty, sphinx president are also active members of the fraternity.

mom said there would be days like this!



kevin celarek proudly accepts the trophy for the men of sigma nu from roger ward.

successful teke week reflects new teke spirit



rich eberle works hard and fast to help the alpha phis in the trik-la-tron.



to the men of gamma psi chapter of tau kappa epsilon, under the leadership of john crawford, "new" has become a favorite word. from the addition of thirteen attractive rooms, to their big pledge class of twenty-three, to their housemother, mrs. rose beaty, the key word is new. the enthusiasm of the whole chapter is reflected in their accompanying new spirit.

yet tradition is not to be forgotten by the men of the red-brick house. the teke's held their annual activities as scheduled. in the fall teke week ended with the crowning of miss gail mulay as the most bewitching witch. winter functions include the pledge christmas dance and the celebrating of founders day on january tenth. the white carnation and the public service weekend were held in the spring.



at left, teke week campaign leaves it's mark!

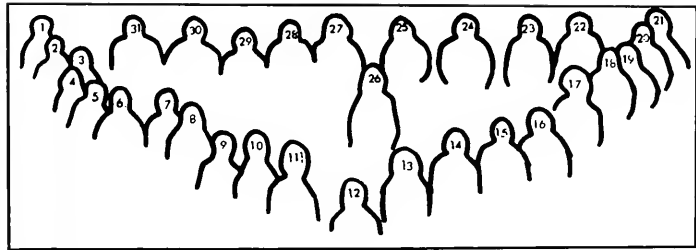

the men of tau kappa epsilon are: 1. jim martin 2. george lenz 3. rich eberle 4. josh littman 5. mike crawford 6. john crawford 7. barry pehoski 8. dave vaillancourt 9. marc silberman 10. mike frazure 11. wayne korch 12. marc rissman 13. bob basile 14. rick shafer 15. john osler 16. mike telvin 17. howard meitrich 18. tom moranz 19. ron seskin 20. bob wickliffe 21. larry lewis 22. joe holloway 23. barry breshinsky 24. dave white 25. neil fowler 26. pat layton (sweetheart) 27. mike rabinovitz 28. wes dixon 29. vince giampapa 30. jim hensle 31. keith wal-dron.

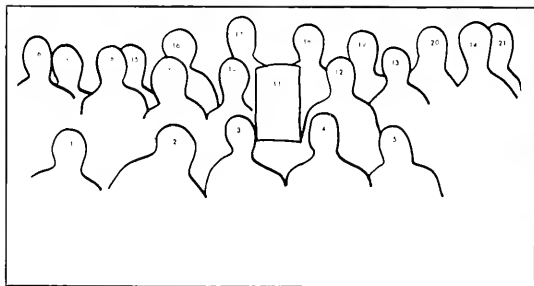

the men of ross hall are: 1. bill scales 2. dean stephens 3. steve schrader 4. jack wesley 5. craig winslow 6. ron weeks 7. john thomas 8. kurt thompson 9. rick mckeehan 10. dave rich 11. bud weiser 12. don yeoman 13. fred bagg 14. jim taber 15. charles graph 16. dave wollmer 17. steve johnson 18. jeff pollack 19. ken bradley 20. bruce ackerman 21. chris winks.

i'd say you boys 've got some racket here! right, mac?



ross men continue spring sing dominance

the men of ross hall could hardly be considered dormant. winning the all-sports trophy heads their list of firsts. paired with the women of delta gamma, they took first place in the trik-la-tron last spring. in the homecoming pushmobile race, the pi phis pushed the independent men over the finish line to another victory.

as proof of their versatility, the independents united to win the top honors for the last two years in the ym-ywca spring sing.

knowing the importance of being active on butler's campus, the men of ross hall participated in the fall festival. during freshmen orientation week, they co-sponsored an all campus dance.

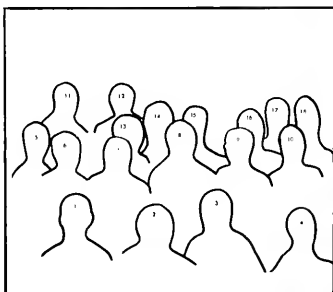

the men of ross hall are: 1. ray prible 2. michael williams 3. steve sloan 4. paul elstro 5. bill oakley 6. harrold smith 7. steve pakes 8. richard phelps 9. todd neilson 10. tom murphy 11. ken kahler 12. bill christiansen 13. craig friend 14. phil dorrell 15. steve carpentieri 16. paul levin 17. wayne brindle 18. stan kletecka.



"up in the air junior birdmen . . ."



ross fuses heads, straights, and in-betweens

in its twenty six years of service to butler, ross hall has housed many outstanding students, one such current resident, bulldog quarterback dick reed, set a three year passing record for butler and the indiana collegiate conference, and ended his college football career by winning the most valuable back and the hilton u. brown awards.

dave womer served as president of ross with assistance from vice president steve price, secretary charles delancy, and treasurer, richard Phelps. other officers include fred bagg, social chairman; charles graaf, i.m. chairman; and kent bird, parliamentarian. new ideas initiated by the officers were a christmas dance featuring "the klan" and individual door decorations with pecuniary prizes at homecoming.



hey, boyee! the men have arrived!

on the opposite page, above, the men of ross hall are from the left: dave edward wong, james kruse, larry lumas, dennis hansburger, row 2: donald glines, willie liu, charles cutrerce, gary kendrick, peter mago, paul hill, myers mckinney, james mc nutty, kenneth winslow, gary buxton, james cleaver, row 3: michael bullington, charles bryant, gary havens, donald koverman, eric johnson and steve price.

on the opposite page, below, the men of ross hall are from left: ron rockey, bob lucas, dave bannon, ron casey, dave hertzberg. row 2: paul weinar, john ziegler, dan kleinman, lee kirts, dan siegal. row 3: norbert lorentz, rich sitman, bob wolf, jim still, dennis kientz, steve alexander.



vibrating the sounds of silence is john claxton.

jeff pollack pauses for a study break.



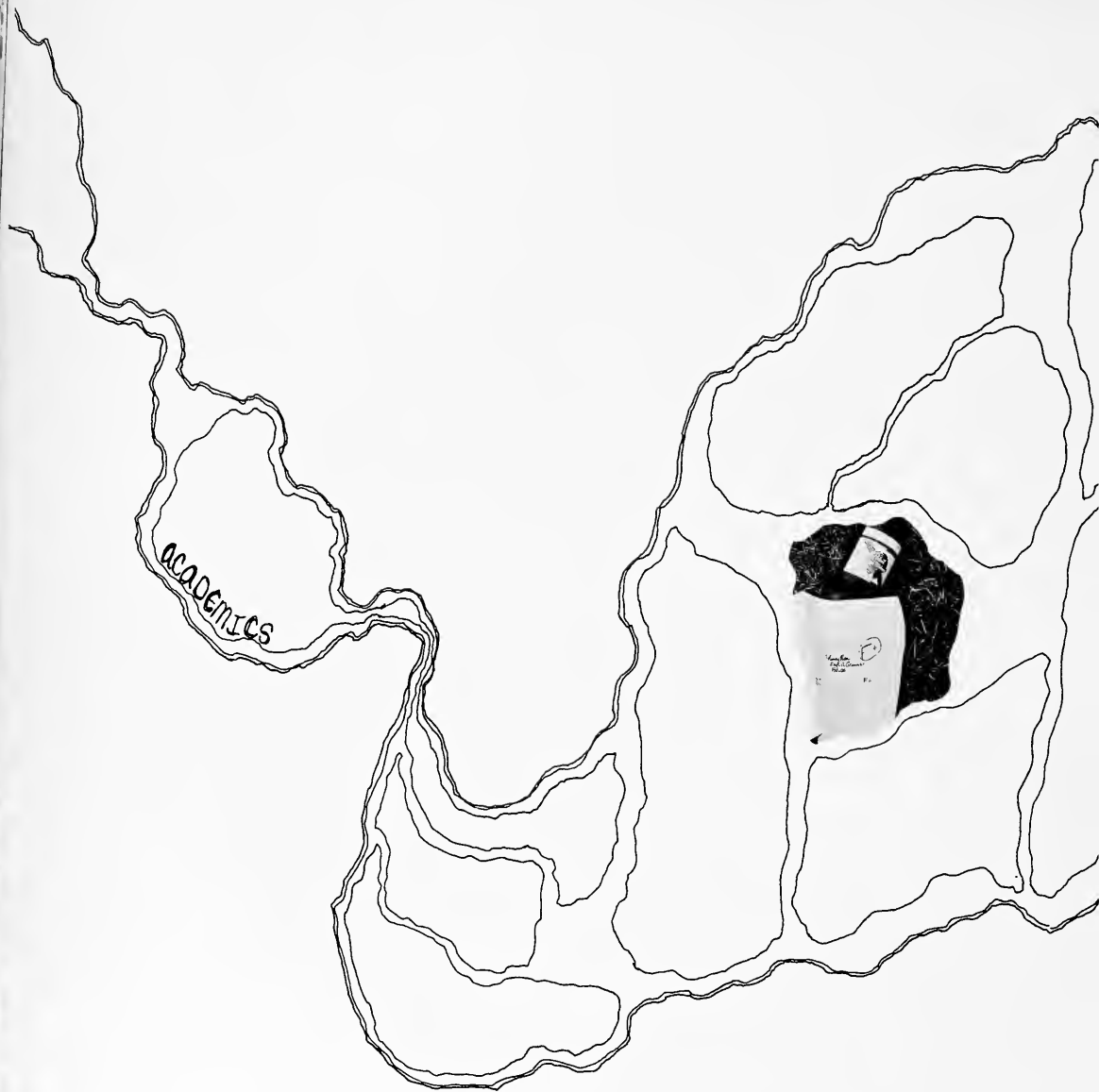

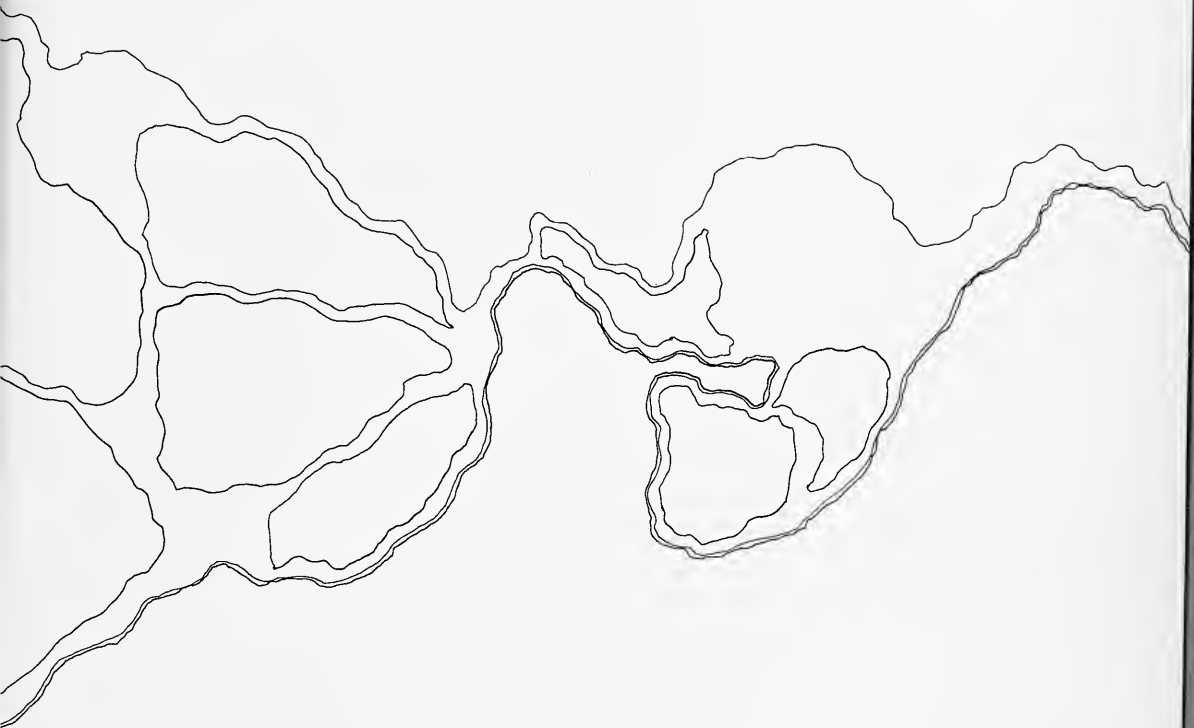



president jones takes time from his busy schedule to discuss problems with students.



president, mrs. jones enjoy dart games.

dr. jones delivers speeches to raise money

overseeing the workings of butler university for his seventh year is dr. alexander e. jones. president jones graduated from de pauw university in 1942 with a b.a. and received his m.a. and ph.d. from the university of minnesota.

much of president jones' time is spent making personal appearances and speeches to various clubs and civic groups throughout the city in an effort to help raise funds for the new science building.



president jones spends many hours at home studying university curriculum proposals.

president jones unites with concerned mothers over hours issue.



top brass seeks monetary aid



placement director is mr. thomas rhodes.



mr. gladden hands out dough for student checks.



mr. raymond gladden (above) and mrs. maxine crammer manage the bursar's office.



mr. willis b. connor collects the funds for the new science building.

broadcasting butler news is mr. chris theofanis, public relations director.



for separate science building

the development division of the administration is actively engaged in promoting butler university. they are doing this by campaigning to obtain sufficient funds to complete the construction of a new science building. the development division is working with the board of governors on a project to contact businesses within the community to promote greater financial support for butler.



mr. a. lindberg checks building grounds.



mr. chenoweth contacts hopeful frosh.



dr. chris mocus, evening division director, discusses problems over the phone.



mr. raymond cawthorn, registrar, makes sure students and classes meet.



directing the student services is the responsibility of dean f. e. arbogast.

jane lewis is the new dean of women.



herbert schwomeyer, dean of men, keeps butler males on the straight and narrow.



jane lewis counsels damsels in distress

miss jane lewis, butler alumnae, was hired for the position of dean of women. miss lewis' experience in student counseling and as a probation officer readily enables her to assume her duties which include the operation of the women's residence halls, rush week activities, counseling coeds with general and personal problems and handling disciplinary problems.



spear-heading the new university college curriculum changes is dean paul stewart.



dr. c. aldrich heads grad school.



learning how to control a computer results in faster and more accurate service.

computers tick off business expansion plan

the college of business has broadened its curriculum with the addition of several new courses. they include classes entitled urban economics, seminar in economic problems, introduction to quantitative methods for business which is a course for graduate students who did not have a sufficient amount of mathematics as undergraduates. computer information systems deals with the effect of computers in managing businesses.

accurate files and records are kept by business secretary mrs. schreiber.





typing is a vital skill of business.

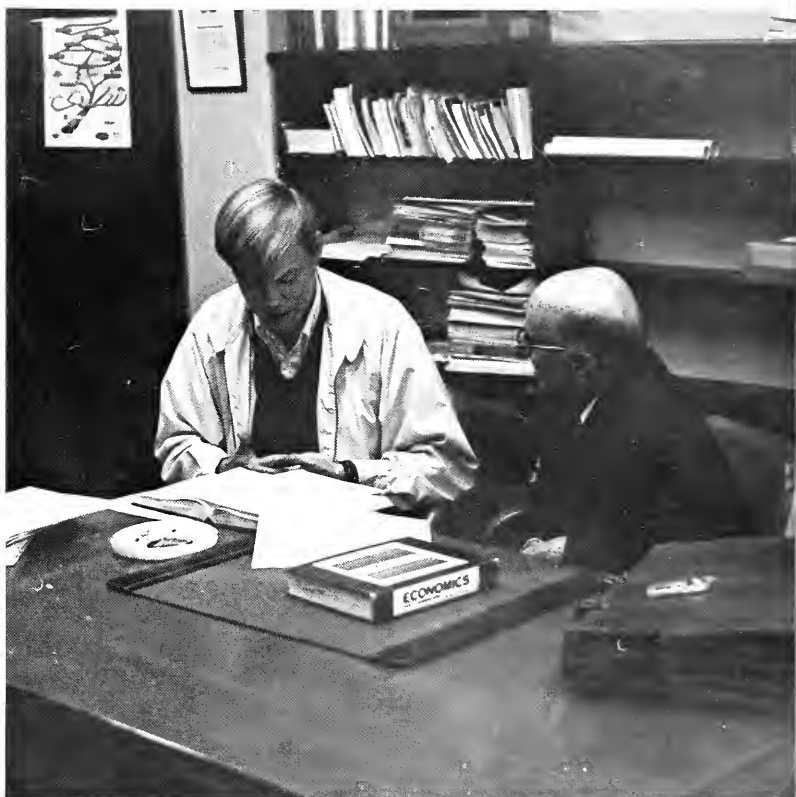

getting help for economics is an everyday occurrence for many students.



1. roberts, dr. david r. dean
2. barron, john journalism
3. chorun, joseph economics
4. crawford, thomas accounting
5. dawn, william marketing
6. horvath, janos economics
7. ismail, badr accounting
8. nichols, dr. archie insurance
9. owen, william economics
10. paddock, harriet social science
11. swenson, dr. h. r. business administration





diligent study is a necessity for college.

education professors render services in university's clinic



listening to tapes improves french.

situated in a dark corner of jordan hall exists a clinic for children with learning disabilities. when children are first brought to the clinic, they are tested to locate their particular areas of difficulty by education professors mr. jack fadely, dr. james shane, and mr. paul coleman. they follow up the testing with treatment.

dissecting a cat provides zoology students with necessary and valuable information concerning mammals.



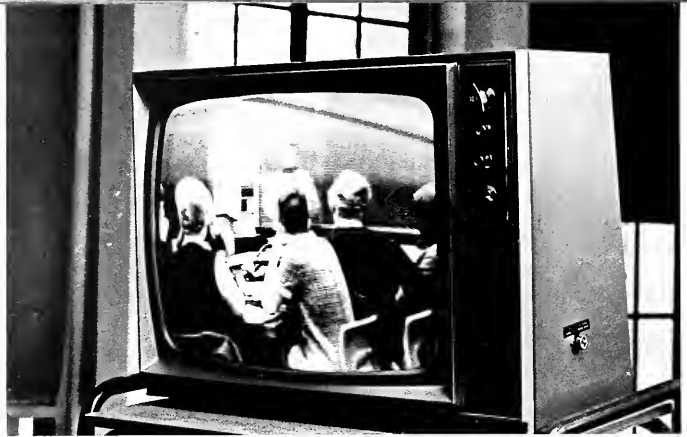

televised replay allows the perspective teacher to observe his classroom performance.

rookie teachers evaluate use of micro aids

a new teaching method, micro teaching, is being initiated this year by the college of education. this course is directed at the secondary education major. as the student teacher is instructing his class, he is being taped on video tape. this is done in order to give the student an opportunity to observe and correct himself before actually teaching.



ed majors brush up on nursery rhymes.



entertaining children with stories fills part of the elementary teachers day.



students at herron art institute prove themselves adept in molding, refining the fine points of the human head.



take your time, i'm in no hurry.

gray hair cultivated by u.c. intro courses



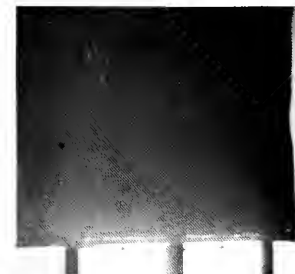

1. nygaard, dr. joseph
dean of education
2. anderson, dr. gary w.
education
3. best, dr. john w.
education
4. boop, roger
education
5. coleman, paul r.
education
6. greenburg, barbara a.
women's p. e.
7. guyer, richard
education
8. hamilton, dr. xandra l.
women's p. e.
9. hart, dr. hazel c.
education
10. hauss, james s.
men's p. e.
11. hedden, frank b.
men's p. e.
12. hinkle, paul d.
dir. of athletics
13. holt, james
athletic dept.
14. howard, dr. william l.
education
15. kaplan, henriette
education
16. lyons, stanley
education
17. mc campbell, virginia
women's p. e.
18. rooker, dr. james l.
education
19. shane, dr. james
education
20. silvers, dr. stuart l.
education
21. sweet, james
education
22. sylvester, william l.



at ease, alright take a break.



solitary moments are scarce at rehearsals.

i'm a phi delt—a hairy chested phi.



ballet classes involve study and examinations as well as dancing.

lilly dwellars troupe and trounce to fortune



intense, dramatic scenes are portrayed during the performance of the trial.

the home of fine arts, lilly hall of the jordon college of music houses the music, dance, drama, and radio and television departments.

besides the rigor of classes, the various departments schedule plays, ballets, and music performances. A special highlight for all involved are the infamous trips of the marching band and corps and the butler ballet. wajc, the student radio station, is an extra attraction for future broadcasters.



1. ehlert, jackson k.
dean
2. adkins, j. thomas
drama
3. aerne, andre
music
4. colbert, john k.
music
5. cooper, frank
art history, piano
6. eaton, jack
music
7. gour, betty
dance
8. harper, ann
radio-tv
9. henzie, charles
music
10. johnson, harold
music literature, history
11. jones, lucille
music
12. koehrn, fred
music
13. lindholm, james
music
14. mack, joan
music
15. mc mullen, jacquelyn
dance
16. montague, stephen
music
17. mulholland, james
music
18. osborne, richard
music

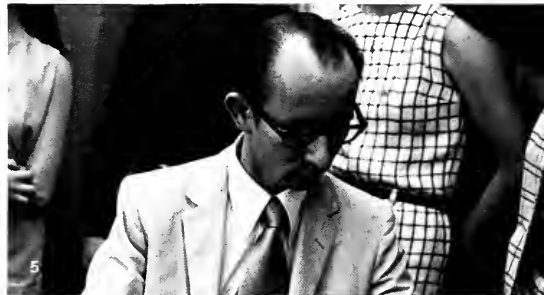

fine arts students accumulate recital credits

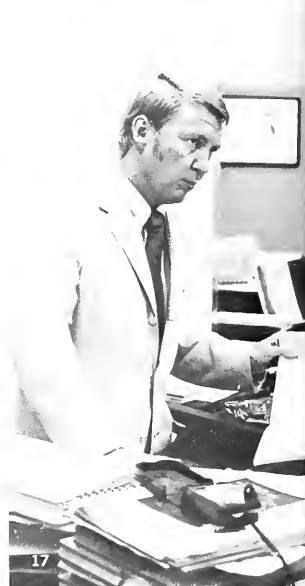
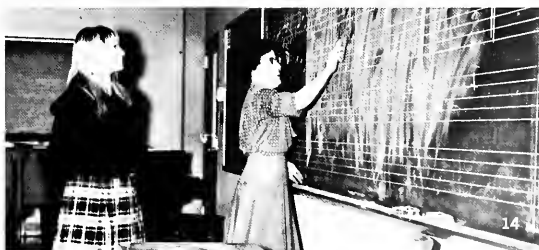
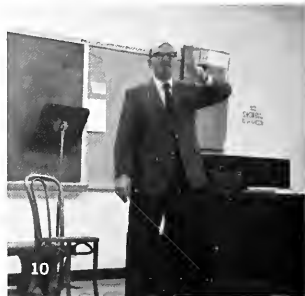



1. paxcia, vincent
marching band
2. philipee, james
radio and tv
3. poulimas, constantine
music
4. rosenberger, ned
drama
5. stokan, david
music
6. verdak, george
dance
7. wiley, jackson
orchestra



student stumbling block gets the ax from u.c.



demonstrations enable students to visually perceive problems.

this year the first extensive revision in the curriculum requirements of the university college since 1945 has occurred. these alterations include the reduction of math and science requirements from fifteen hours to a minimum of eight hours. these changes enable the student to have a greater freedom of choice in course selections.



identification may pose problems in labs.



despite her pointed concentration, nancy brown slips in a moment's daydreaming.

I.a. fills vacant minds and teaching positions



it's better to ask questions now, than to flunk your test later.

test tubes, beakers, and chemicals make laboratory work interesting and exciting.

six new faculty members have been added to the college of liberal arts. they include dr. david r. cecil, and harry e. lobb, mathematics; mrs. esther stanton and mrs. lois b. ario, sociology; mrs. monique hyde, french, and mrs. julene job, speech.

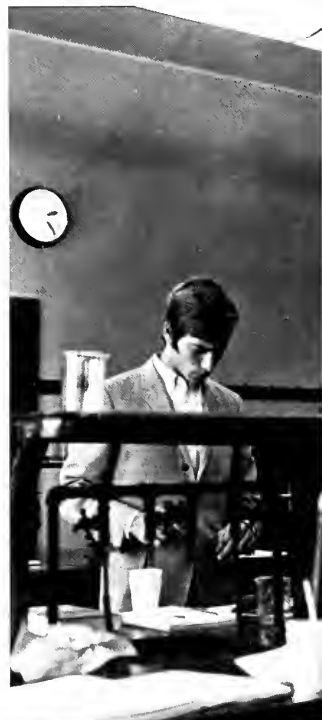



congressman andy jacobs speaks on the democratic process concerning elections.



dr. william wolf illustrates the necessity of literature in education.

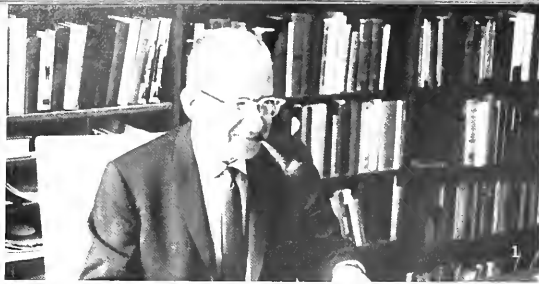

1. silver, dr. david m. dean
2. amend, dr. victor e. english
3. andry, dr. e. robert religion dept. head
4. ario, lois b. sociology
5. baetzhold, dr. howard english
6. beck, dr. sally psychology
7. berry, dr. james w. zoology
8. bessey, dr. william h. physics dept. head
9. beyer, dr. werner w. english dept. head
10. brigham, dr. nelson a. mathematics dept. head
11. cassell, dr. richard a. english
12. cauger, dr. richard e. english
13. cecil, dr. david r. mathematics
14. chotlos, bay i. mathematics
15. clark, clyde l. spanish, french
16. clark, dr. gordon h. philosophy dept. head
17. comfort, dr. george o. political science
18. cripe, dr. nicholas m. speech dept. head
19. daniell, david l. zoology
20. dixon, dr. h. marshall III physics
21. dunlap, joseph english
22. durflinger, dr. elizabeth zoology





heavy heads hold tons of knowledge



chemical unknowns remain a mystery

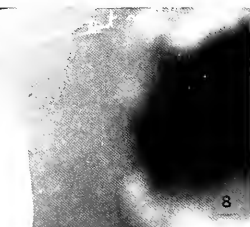

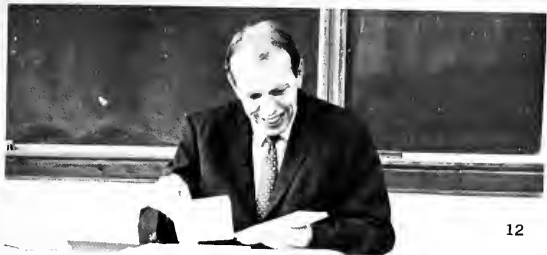

12



15



14

1. farber, dr. milton i.
history
2. farrell, jeremiah
mathematics
3. fields, r. joanne
english
4. fine, irving
spanish, french
5. geib, george w.
history
6. gilpin, dr. r. crafton
philosophy
7. graf, frederic a.
mathematics
8. graham, dr. cary b.
english
9. gustafson, dr. lorraine m.
german
10. haddox, dr. benjamin e.
sociology dept. head
11. hannafor, richard g.
english
12. hepler, dr. j. william
psychology dept. head
13. hiatt, dr. vergil e.
classical language dept.
head
14. hoffman, dr. george c.
political science
15. hyde, monique
french
16. jessup, florence
french
17. job, julene
speech
18. kilheimer, dr. sidney
chemistry
19. land, william t.
geography
20. lobb, harry e.
mathematics



16



17



18



20

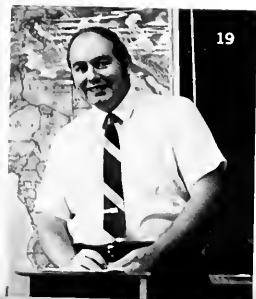

19



1. lowry, dr. murrill m. zoology
2. martin, richard e. sociology
3. marz, dr. roy english
4. minassian, dr. donald p. mathematics
5. moore, nancy english
6. morrison, dr. joseph chemistry
7. osgood, dr. david w. zoology
8. pelton, dr. john botany dept. head
9. phariss, florence french
10. porter, sarah c. home economics
11. quinney, dr. paul r. chemistry
12. ramey, mary elizabeth speech
13. reisinger, francis religion
14. rice, dr. george p. speech
15. rowlette, dr. robert english
16. st. john, dr. phillip a. zoology dept. head
17. shane, dr. theodore k. history
18. shanklin, dr. henry d. III psychology
19. shaughnessey, edward l. english
20. smith, dr. john II chemistry
21. stanton, esther sociology

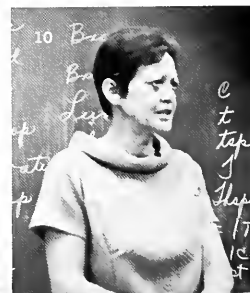



election of pass-fail stimulates incentive?

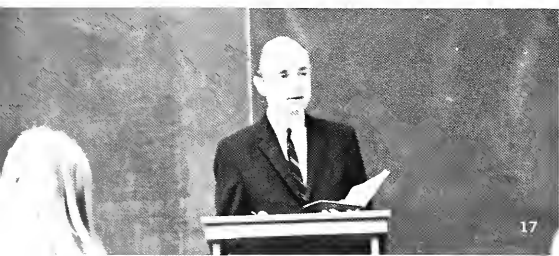



1. thornborough, emma lou
history
2. usher, dr. roland g.
history, political science
3. vesper, nicholas j.
mathematics
4. waller, dr. george m.
history dept. head
5. webster, dr. rex
botany
6. willey, dr. thomas
history
7. wohler, wilma l.
home economics dept.
head
8. wolf, dr. william d.
english
9. woodruff, burrton g.
psychology
10. yates, dr. willard
botany

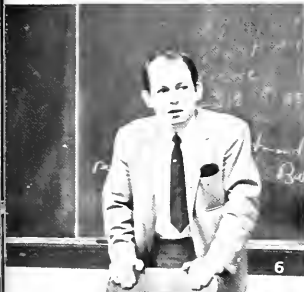

8





intent concentration results in less error.



the new pharmacy dispensary offers cheaper, faster, more convenient service.

dispensary provides new student convenience



established in 1945, the college of pharmacy plays a prominent role in the teaching of pharmaceutical education. the students are taught the preparation, compounding, and dispensing of drugs and medicines. the college is accredited by the american council of pharmaceutical education.



precise measurement assures the patient of accurate prescriptions.

ramsey cook mixes his own brew during lab.

white coats walk off with swartz's test files

the college of pharmacy, an asset to butler university, is actively preparing students for this profession. dean kaufman and his staff of eight full time professors have opened a new dispensary which will serve a two-fold purpose. it allows the pharmacy students to gain experience by working in the dispensary, and it allows butler students and faculty to get their prescriptions filled more conveniently.



group efforts yield greater understanding.

add two wart-fested frogs and boil.





1. kaufman, dr. karl i. dean
2. berger, dr. james e. pharmacology
3. cooley, norman e. clinical pharm.
4. doerr, dr. dale w. pharmacy administration
5. rowe, dr. edward j. pharmacy
6. schiff, dr. paul a. pharmacognosy
7. shaw, dr. margart a. pharmacy
8. swartz, dr. harold a. pharmacy

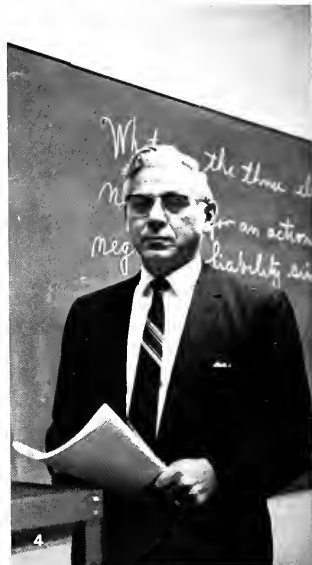

SENIORS



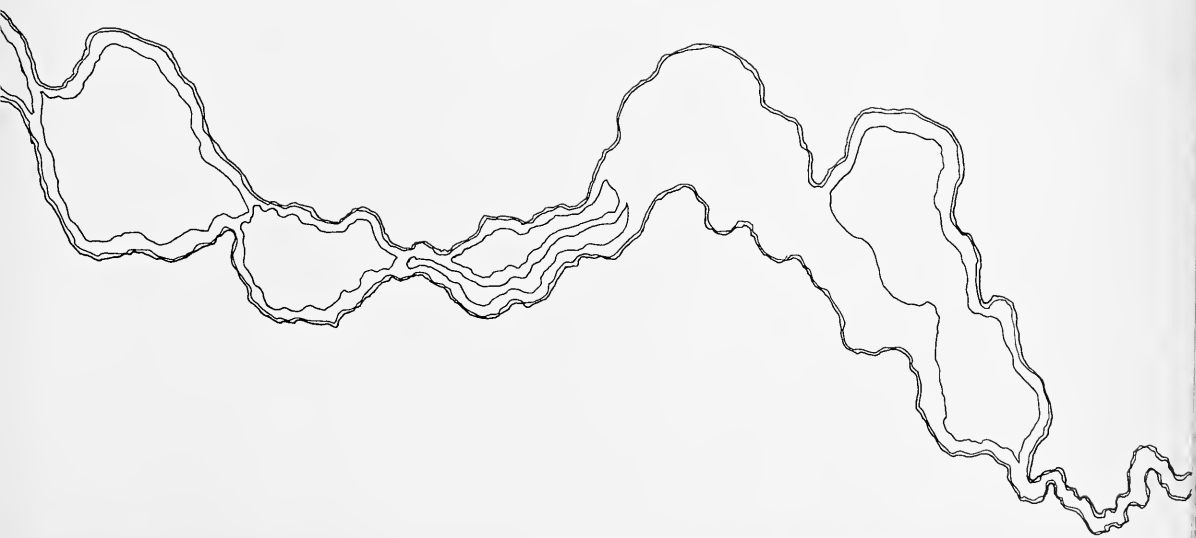

grads ready to accept challenge of tomorrow

1. **ACHESON, PAMELA POWERS**; clarendon hills, illinois; biology; university choir; madrigal singers. 2. **ACHART, RICHARD S.**; winston-salem, north carolina; zoology; sigma nu, corresponding secretary; utes; sphinx. 3. **ANDERSON, CHRIS C.**; pittsburgh, pennsylvania; economics; student assembly; utes; young republicans. 4. **ANGELACOS, LEON**: oak park, illinois, business administration; kappa sigma; ymca; sam; football. 5. **ARIENS, STEVEN R.**; jefferson, indiana; pharmacy; american pharmaceutical association; phi delta chi. 6. **ARNETT, SARA M.**; morristown, indiana; journalism; delta sigma phi; collegian; student assembly. 7. **AUSTGEN, DONNA ARLYNN**; dyer, indiana; elementary education; alpha phi, song leader; ywca; aws; sea; wra; young democrats; collegian; half-time honeys; tau beta sigma, treasurer; marching band, secretary; university choir; spurs, editor. 8. **BARILL, LAUREL**; valparaiso, indiana; history/political science; delta gamma, rush chairman, first vice-president, standards board chairman; aws; ywca; angel flight, historian; geneva stunts; spurs, vice-president; chimes, secretary; mortar board; deans list. 9. **BARNET, MARY DIANE**; indianapolis, indiana; elementary education; kappa kappa gamma, treasurer, rush chairman; wra; aws; ywca; ussc; young republicans; geneva stunts; deans list. 10. **BATLER, LINDA SUE**; anderson, indiana; pharmacy; delta delta delta; wra; ywca, aws; american pharmaceutical association; lambda kappa sigma, vice-president. 11. **BEAGLE, CYNTHIA ANN**; greenfield, indiana; elementary education; delta delta delta, corresponding secretary; wra; sea; aws; ywca. 12. **BEISLER, CONSTANCE A.**; fort lauderdale, florida; home economics; alpha chi omega, house manager; ywca, wra; aws; young republicans; geneva stunts.





13

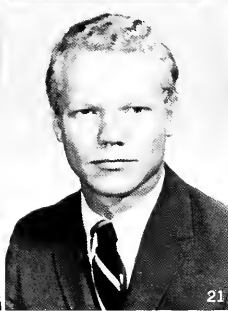

20

21



23



13. BELLAMY, KAREN M.; indianapolis, indiana; psychology; human relations council, treasurer; university choir. 14. BELLAMY, LOREAE FRANSCIENE; indianapolis, indiana; pharmacy; delta sigma theta; lambda kappa sigma, treasurer; apha; sbi; university choir. 15. BELUE, JUDITH MARIE; pittsboro, indiana; psychology; sra; schwitzer hall chaplain; marching band; university symphonic band; sigma alpha iota, chaplain; tau beta sigma, treasurer; deans list. 16. BERAN, ANNA MARIE; fort lauderdale, florida; spanish; pi beta phi; awc; ywca. 17. BERG, DEBBIE; park ridge, illinois; home economics; kappa kappa gamma; wra; ywca; welwyn club; young republicans; french club. 18. BERMAN, MARC FREDERICK; syosset, long island, new york; music education; marching band; phi mu alpha sinfonia; symphonic band; clarinet quartet; wind ensemble. 19. BLACKINGTON, LAURETTE; clarendon hills, illinois; math; delta gamma, president, standards board; wra; sports council; ywca; young republicans; awc; kappa mu epsilon, vice-president; most outstanding student nominee. 20. BLAUSTEIN, BRUCE ROBERT; rockville center, new york; zoology/pre-dental; alpha phi omega, vice-president; student assembly; sam; mental health club; symphonic band; ross hall dorm council. 21. BLOMGREN, PETER F.; alexandria, virginia; pre-med; collegian staff; deans list. 22. BOARD, SHARON LYNN; lebanon, indiana; journalism; robertson hall, vice-president; theta sigma phi; young democrats; awc; collegian, copy editor. 23. BOLIN, DANIEL P.; indianapolis, indiana; music education; symphonic band; university symphony; marching band; phi mu alpha; kappa kappa upsilon.



1



2



3



4



5



6



7



8



10

1. BOOHER, BILL; logansport, indiana; journalism; lambda chi alpha, editor, correspondent; utes; sphinx; circle k, treasurer; collegian, editor, sport, city editor; vice-president of icpa; sigma delta chi; top ten student, 1969. 2. BOONE, BUDDY; milan, indiana; political science; track; band. 3. BOTTOMS, JACQUI; indianapolis, indiana; pharmacy; young democrats; lambda kappa sigma, president; spurs. 4. BOYER, MARILYN; south bend, indiana; physical education; wra; pemm club, vice-president; delta psi kappa. 5. BRAUN, EUGENIA MARIE; annandale, virginia; french/history; alpha chi omega, executive council; angel flight, operation officer, outstanding angel award, military ball chairman; young democrats, campus chairman; aws, cabinet; ywca, cabinet; wra; drift; top ten college women contest; alpha lambda delta; spurs; chimes; mortar board. 6. BRAYTON, CHARLOTTE ELIZABETH; indianapolis, indiana; french; trianon; ywca; aws; yr; student assembly; mss; collegian; drift; sigma tau delta; vice-president; kappa delta pi. 7. BRENNEN, DAVID; fort wayne, indiana; pharmacy; sigma nu; recorder; ymca; utes; kappa psi; a, ph. a. 8. BROCK, ROBERT G.; crown point, indiana; business administration; sigma chi, rush chairman; utes; b-men; football. 9. BROCKER, ROXANNA LOUISE; indianapolis, indiana; elementary education; wra, sports council; aws; ywca; yr, secretary, treasurer; '500 festival finalist. 10. BUREN, BRUCE D.; louisville, kentucky; pharmacy; utes; phi delta chi; a, ph. a.

the gilded gates of the future are opened at clowes hall.

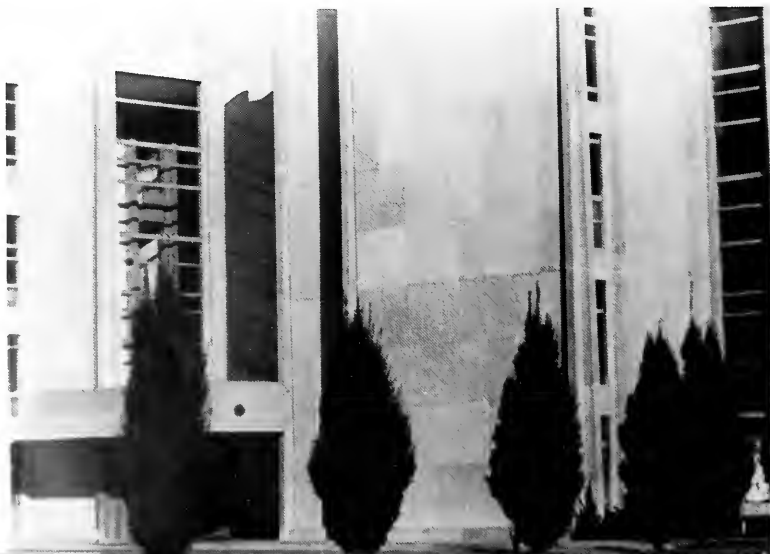

graduates leave legacy of high achievements



11



12



13



14



15



16



17



18



19



20



21



22

11. BURGETT, MARY LOU; indianapolis, indiana; english; kappa kappa gamma, president; drift, sports editor, co-housing editor. 12. BURTON, MARTHA; brownsburg, indiana; merchandising. 13. BUTLER, BARBARA DAY; alexandria, virginia; spanish; alpha chi omega, recording secretary; kappa delta pi; magna cum laude honors program; phi kappa phi. 14. CABLE, ROY; indianapolis, indiana; physics. 15. CAHILL, NANCY E.; mattoon, illinois; history/political science; delta delta delta; "free university;" alpha lambda delta; spurs; "operation outstanding." 16. CALDWELL, JULIA LOUISE; hammond, indiana; music education; madrigals; mu phi epsilon, vice-president; kappa delta pi. 17. CARLSON, CHRISTINE; indianapolis, indiana; english; alpha chi omega, third vice-president; spurs president; chimes; mortar board; yr; drift, co-editor of organizations; who's who. 18. CARONE, MIKE; plainfield, new jersey; history, lambda chi alpha; afrotc, commander, information officer. 19. CASEY, NANCY KAY; andrews, indiana; sociology; schwitzer hall, house council, treasurer; aws; sais, secretary. 20. CARROLL, FRANCES ANN; grand rapids, michigan; art; kappa alpha theta, house-decs, co-chairman; aws; wra; ywca. 21. CELAREK, FRANK; fort wayne, indiana; business administration; sigma nu, house manager, corresponding secretary; varsity basketball, varsity track; circle k, secretary. 22. CHAPLIN, JAMES; joliet, illinois; pharmacy; phi delta chi; american pharmaceutical association.

1. CHODORA, KERRY; mount prospect, illinois; psychology; schwitzer hall, resident assistant; deans list. 2. CLAMMURO, KEN; nutley, new jersey; business administration. 3. CLARK, TONI; frankfort, indiana; drama; kappa alpha theta, second vice-president; drama productions. 4. CLEAVER, JAMES A.; lebanon, indiana; accounting. 5. CLODFELTER, MARYANN; indianapolis, indiana; chemistry; delta delta delta, secretary; kappa delta pi; tau beta sigma. 6. COCHRAN, BARBARA; frederick, maryland; zoology; schwitzer hall, house council; psychology club, treasurer; alpha lambda delta; kappa mu epsilon. 7. COCOMISE, MARY CATHERINE; indianapolis, indiana; sociology. 8. COLLINS, RUTH ANN; buffalo, new york; business education; deans list. 9. CONCANNON, MARY ELLEN; indianapolis, indiana; delta gamma; wra; ywca; sea. 10. CONNERLEY, PENNY; pensacola, florida; philosophy; robertson hall, corresponding secretary, sports chairman; wra; aws. 11. CONSIGNY, LYNN; peoria, illinois; elementary education; delta gamma, house manager; aws; wra; young republicans; sea, secretary. 12. COOK, SARA; auburn, indiana; social work. 13. COOPER, LILLIAN C.; indianapolis, indiana; elementary education. 14. COPLEN, CAROLYN; plymouth, indiana; physical education; schwitzer hall, house manager, vice-president; wra; pemm club secretary, president; delta psi kappa. 15. CORSON, RUSSELL C.; millville, new jersey; zoology/botany; sigma nu; utes; sphinx; blue key; kappa delta pi. 16. CRAIG, KENNETH W.; speedway, indiana; history/political science; phi delta theta, house manager, rush chairman; utes; sphinx; blue key; varsity baseball. 17. CRUM, LINDA KAY; jefferson city, missouri; dance; schwitzer hall, social chairman; butler ballet touring company; university chorale; sigma rho delta.

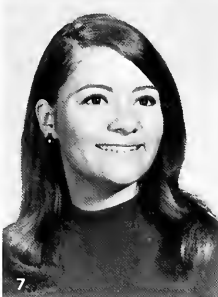

applications, interviews absolve job dilemmas



17



18



2



18. CSIKY, LOIS MAE; indianapolis, indiana; english. 19. CULLISON, MARY KAY; plymouth, indiana; music education; symphonic band. 20. CUMBEE, ARNHEIN; kokomo, indiana; pharmacy; omega psi phi; phi delta chi; american pharmaceutical association, treasurer. 21. DAGEFORDE, DAVID A.; anderson, indiana; zoology; marching band; sphinx. 22. DAGENBACH, BRIAN; cleveland, ohio; business administration; phi kappa theta, president; student assembly. 23. DAVIS, ROBERT P.; indianapolis, indiana; accounting; delta tau delta, rush chairman; student council, treasurer; phi eta sigma, president; utes; sphinx; blue key; phi kappa phi; who's who; magna cum laude honors program. 24. DAVENPORT, PHILIP; indianapolis, indiana; management. 25. DEVENS, JEFFREY H.; chicago, illinois; english journalism; kappa sigma; utes; sphinx; ymca; young democrats; ifc, secretary; mss; collegian, city editor, editor.



22



23



24



25



career potpourri key to tomorrow's treadmill



1



2



3



4



5



6



7



8



9



10



11



12

1. DIETZ, KAREN JEAN; indianapolis, indiana; history/political science; kappa alpha theta, rush chairman; awc; wra; ywca; half-time honeys; best dressed coed, 1968; '500 festival queen's court, 1968; deans list. 2. DRUMM, MARY; dayton, ohio; psychology; alpha chi omega; awc; wra; ywca; yd's; marching band. 3. DRYDEN, STEVEN R.; indianapolis, indiana; pre-med; acs, president; deans list. 4. DUBOIS, FRITZ; dayton, ohio; speech; ywca; half-time honeys; tau beta sigma. 5. DULLIGHAN, DANIEL; indianapolis indiana; journalism; lambda chi alpha, house manager; ymca; circle k; collegian. 6. DUNLAP, ANN; winchester, virginia; dance; plays; sigma rho delta. 7. DUX, MEILEE ANN; indianapolis, indiana; journalism; alpha phi, first vice-president; awc, cabinet; wra, sports council; sea; young republicans; ywca; sigma tau delta. 8. EAGAN, RICHARD; erie, pennsylvania; psychology; phi delta theta, pledge trainer; track; yr, president; ymca; student assembly. 9. ELBERG, MARY; indianapolis, indiana; music education; miss indianapolis; mu phi epsilon. 10. ELLIS, CARTWRIGHT; kokomo, indiana; business administration; sigma chi, scholarship chairman. 11. ELROD, THOMAS R.; hinsdale, illinois; radio-television; sigma chi; ifc, president; wajc, program director. 12. EVANS, ELBERTA; indianapolis, indiana; elementary education. 13. FACKLER, RICHARD C.; indianapolis, indiana; history/political science; sigma nu. 14. FELBER, DIANNE S.; indianapolis, indiana; french; trianon; le cercle francais, president; university choir. 15. FIELDS, RICHARD A.; seymour, indiana; marketing; yr; student assembly; circle k; baseball. 16. FISHBAUGH, MELINDA ANN; bluffton, indiana; zoology; alpha chi omega, treasurer, corresponding secretary; spurs; chimes; mortar board; awc; wra; ywca; drift, senior section editor; who's who. 17. FLEECE, PAULA; plymouth meeting, indiana; social studies; sea. 18. FLORY, PAMELA J.; logansport, indiana; music education; alpha lambda delta.



19. FOREMAN, PATRICIA; dhahran, saudi arabia; psychology; mss. 20. FORGEY, JOE; flora, indiana; lambda chi alpha, secretary; utes; student assembly; ymca; basketball. 21. FORTMEYER, PHILLIP; fort wayne, indiana; pre-med/zoology-chemistry; ussc. 22. FALCONER, SCOTT;



the learning tree is but a short limb.

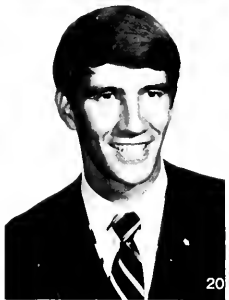



1. FOUKE, SANDRA J.; indianapolis, indiana; elementary education; trianon; aw's; wra; ywca; young democrats, treasurer; student assembly. 2. FOWLES, DEXTER W.; indianapolis, indiana; accounting; utes; sam. 3. FRANKLIN, SUSAN, indianapolis, indiana; journalism; alpha phi, pledge trainer, chaplain; wra; aw's; ywca; collegian, managing editor, copy editor; theta sigma phi. 4. FREIJE, GEORGE F.; indianapolis, indiana; university choir and chorale. 5. FRONCZAN, JAMES, auburn, new york; music; phi mu alpha, vice-president. 6. FRUSCELLA, BETSY; westport, connecticut; dance; tau beta sigma; sigma rho delta, pledge trainer. 7. FULTON, JEAN; chrisman, illinois; pharmacy; kappa alpha theta; american pharmaceutical association; rho chi; alpha lambda delta; spurs; phi kappa phi. 8. FYFE, DAVID A.; fort wayne, indiana; music education; symphonic band; university choir; phi mu alpha sinfonia; kappa kappa psi; deans list. 9. GARDNER, LARRY; butler, pennsylvania; history/political science; lambda chi alpha, pledge trainer; young republicans; ymca. 10. GARRISON, JOANNE; kettering, ohio; dance; half-time honeys; geneva stunts; butler ballets; tau beta sigma; sigma rho delta. 11. GAYUSKI, DONALD A.; kansas city, missouri; zoology; chemistry; kappa sigma; vice-president; ymca; geneva stunts; deans list. 12. GERTNER, SUSAN P.; lakewood, new jersey; home economics; sociology; welwyn club, yd's. 13. GILL, BRUCE J.; allentown, pennsylvania; physical education; intramurals.



1



2



3



5



6



7



8



9



10



11



12



13



14

seniors prepared to confront troubled world



15



16



17



18



19



20



24



25



23



14. GLAZIER, JOSEPH A.; zoology; mental health association, vice-president; eta sigma phi; phi eta sigma. 15. GOFF, BARBARA; muncie, indiana; home economics; kappa kappa gamma, recording secretary; ywca, treasurer; welwyn club, president; spurs; pi epsilon phi, secretary. 16. GOWLAND, TOM: valparaiso, indiana; economics; delta tau delta. 17. GRAHAM, REBECCA; indianapolis, indiana; pi beta phi, treasurer; wra; pemm club; cheerleader; student assembly. 18. GRAHAM, SHERRY; shelbyville, indiana; zoology; delta gamma, house manager; student council; university choir. 19. GRAU, REBECCA; indianapolis, indiana; elementary education. 20. GREENBERG, HARVEY; west newton, massachusetts; pharmacy; sigma chi; kappa psi; american pharmaceutical association. 21. GREIFF, GLORYJUNE; hudson lake, indiana; english/radio; wajc, secretary; young republicans; mss; university choir; spring sing. 22. GRIGSBY, PETER R.; french lick, indiana; art; phi delta theta; utes; young republicans; ymca. 23. GRIMSLEY, SALLY; indianapolis, indiana; elementary education; kappa alpha theta; wra; aws; young republicans; y w c a. 24. GROSHONG, CHARLES; bay village, ohio; radio-television; sigma delta chi; mss; wajc. 25. GROSS, ARTHUR E.; east patchogue, new york; business administration; lambda chi alpha; arnold air society.

student profs learn pit-falls through practice

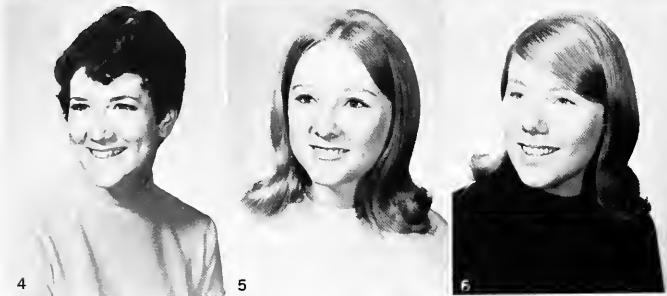

1. GUCCIANDO, WILLIAM; hackensack, new jersey; elementary education.
2. GUSHWA, MARY; shelbyville, indiana; latin; sea; aws; alpha lambda delta, treasurer; chimes; mortar board; phi kappa phi; eta sigma phi, president, vice-president.
3. HAGLUND, LYNN; oconomowoc, wisconsin; public speaking; pi beta phi, song-leader; spurs; ywca; aws; wra; young republicans; angel flight; geneva stunts; miss indiana, 1967; delta tau delta state sweetheart.
4. HALE, LIBBY; indianapolis, indiana; elementary education.
5. HAMILTON, JANE; north salem, indiana; delta delta delta, house council, recording secretary; ywca; wra; aws; sea; young republicans.
6. HAMILTON, JOAN; north salem, indiana; elementary education; sea; madrigals; geneva stunts.
7. HAMM, RICHARD L.; saint petersburg, florida; religion; delta tau delta, treasurer; track; blue key.
8. HAMP, STEVEN K.; grand rapids, michigan; history; phi delta theta, vice-president; ymca; young republicans; ifc, vice-president; phi eta sigma; utes; sphinx.
9. HANNER, SHIRLEY; indianapolis, indiana; pharmacy; ywca; lambda kappa sigma; american pharmaceutical association.
10. HASKETT, CHARLES B.; tipton, indiana; music education; kappa kappa psi; phi mu alpha sinfonia; symphonic band; wind ensemble.
11. HATFIELD, DEBRA; indianapolis, indiana; music education; phi mu epsilon.
12. HATLEY, ROBERT S.; indianapolis, indiana; phi delta theta; utes; young republicans; ymca.
13. HAWKINS, CHERYL; indianapolis, indiana; physical education.



the challenge of life needs a creativity not unknown at b.u.



13



14



15



14. HAYCOX, KITZI L.; indianapolis, indiana; elementary education; alpha phi, corresponding secretary, historian; ywca, cabinet; aws, cabinet, council, freshman camp chairman; aws, cabinet; sea; wra; student assembly.

15. HEAD, DAVID R.; greenfield, indiana; english; mss, editor; deans list; rotc; sea; ivcf; phi eta sigma; sigma tau delta, president.

16. HEAREY, CHRISTOPHER D.; oaklyn, new jersey; history/political science; phi delta theta, vice-president; utes; ymca; young democrats; geneva stunts.

17. HELLSTROM, RAYMOND; blue island, illinois; accounting; deans list; young republicans.

18. HENDERSON, MITSY; louisville, kentucky; pi beta phi, treasurer, pledge trainer; angel flight; spurs; chimes; mortar board; pi epsilon phi, treasurer; home economics; welwyn club, vice-president; wra; aws; ywca; kappa sigma dream girl; cheerleader.

19. HERRON, BONNIE; danville, illinois; elementary education; robertson hall sports chairman; kappa delta pi.

20. HIGGINS, KATHERINE M.; ada, michigan; pharmacy; spurs; mortar board; phi kappa phi; rho chi; lambda kappa sigma.

21. HIGH, ELLESA; louisville, kentucky; english; pi beta phi, corresponding secretary; young republicans; aws; wra; ywca; mss; deans list.

22. HILL, SUSAN M.; brookfield, illinois; sociology; aws; wra; young democrats.



17



18



19



20



21



22

combat boots trip up graduate school shoe-ins

1. HITTLE, JACK J.; montpelier, vermont; english; circle k, vice-president; deans list. 2. HOCH, JUDY; indianapolis, indiana; english; wra; chimes; schwitzer hall, dorm council; chaplain; brass choir; deans list; alpha lambda delta; sigma tau delta; phi kappa phi. 3. HOEHN, WILLIAM J.; indianapolis, indiana; music education; phi eta sigma; phi mu alpha; phi kappa phi; kappa delta pi. 4. HONAN, LINDA L.; lebanon, indiana; zoology; pi beta phi; alpha lambda delta; spurs; chimes, secretary; mortar board; wra; young republicans; awa; ywca. 5. HORRINE, VINTON F.; indianapolis, indiana; pre-dental. 6. HORNER, JOYCE; fairbury, illinois; math; alpha phi, president, rush chairman; alpha lambda delta, secretary; spur; chimes, president; mortar board; kappa mu epsilon, treasurer; awa; wra; ywca; sea; young republicans. 7. HUTTO, PHILLIP K.; kokomo, indiana; pharmacy; american pharmaceutical association. 8. HOWARD, MARGARET E.; indianapolis, indiana; elementary education. 9. HUNT, NORMA; indianapolis, indiana; elementary education; wra; awa; sea; '500 festival princess. 10. HURWITZ, VICKI; saint louis, missouri; awa; wra. 11. HUSER, KATHLEEN; indianapolis, indiana; business administration; student assembly; ais, president. 12. IDE, DOTTIE; downers grove, illinois; delta gamma, foundations chairman; wra; young republicans; ywca; miss butler finalist. 13. IMBERSTAG, IRVING F.; dearborn, michigan; history; phi delta theta; ymca. 14. INGERSOLL, DONNA JEAN; la grange, illinois; dance; mss; sigma rho delta; butler ballet.

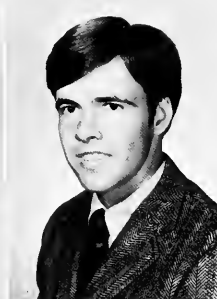



15. ISSACS, MONICA; fort wayne, indiana; music education; sigma alpha iota; symphonic band; wind ensemble; marching band; percussion ensemble; accordion ensemble. 16. JARRETTE, JAMES C.; rochester, indiana; history; phi delta theta, chaplain; young republicans; ymca; student assembly; history club; drift; utes; blue key. 17. JEFFERIS, JUDY; wana-maker, indiana; elementary education; kappa alpha theta, first vice-president; aws; sea; wra; ywca; drift. 18. JOHNSON, CHERYL; cos cob, connecticut; dance; delta gamma; cycling club; sigma rho delta; d e a n s list. 19. JOHNSON, DEBBIE; springfield, ohio; physical education; kappa kappa gamma, marshall, assistant social chairman, activities chairman; aws; ywca; wra; sea; pemm club, publicity chairman. 20. JOHNSON, KAREN; monroe, wisconsin; elementary education. 21. JONES, CAROL; indianapolis, indiana; latin; sea; collegian; kappa delta pi; eta sigma phi. 22. JONES, STEVEN R.; zionsville, indiana; music education; kappa kappa psi, president; marching band; symphonic band. 23. JOYCE, MICHAEL R.; valparaiso, indiana; zoology; track. 24. KAISER, ALBERT; norwalk, ohio; pharmacy; kappa psi.





life is a continuous bore when the dreams of yesterday outlive the realities of today.



1. KANTROWITZ, VIVIAN: clifton, new jersey; elementary education; yd. 2. KAPLAN, PAUL: carmel, indiana; pre-med; lambda chi alpha; ymca; rotc. 3. KAPLAN, ROBERT S.: columbus, ohio; english. 4. KEATING, PATRICIA: gainesville, virginia; music education; alpha phi; wra; ywca; aws; university choir; symphonic band; women's choir. 5. KENNEDY, LOUISE: mundelein, illinois; pharmacy; lambda kappa sigma, v.p.; rho chi, achievement certificate; apha, corr. sec. 6. KIMMERLING, JEFFREY: frankton, indiana; accounting; yd; sam. 7. KING, CAROL: lebanon, indiana; music education; kappa kappa gamma, panhellenic representative; ywca; wra; aws; yr; menc; sigma alpha iota; dean's list; university chorale; university choir; swing choir; women's choir; women's ensemble. 8. KINLEY, SARAH: anderson, indiana; piano; aws; ywca; wra; sigma alpha iota, pres.; alpha lambda delta; chimes; mortar board; phi kappa phi; contemporary choir; women's choir. 9. KNEESE, CHARLES G.: pendleton, indiana; pharmacy; delta tau delta. rec. sec., pledge trainer, v.p.; utes, president; kappa psi. 10. KNISLEY, ENOLA: anderson, indiana; sociology; schwitzer resident asst.; ussc; yd; mental health club; alpha lambda delta; spurs; chimes. 11. KOLB, KATHY: angola, indiana; elementary education; alpha chi omega; aws; sea, president.

yesterdays' dreams become todays' realities

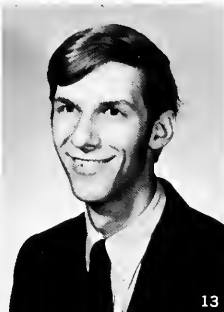

12. KONZELMAN, ROBERT: ambia, indiana; zoology, chemistry; acs; history club; apha. 13. KRAUS, FREDRICK J.: lake forest, illinois; history; sigma nu; utes; sphinx. 14. KRUSE, JAMES: woodcliff lake, new jersey; pre-med; ross hall, pres.; soc. chrm.; utes; marching band. 15. KWIEK, CYNTHIA: cicero, illinois; dance; alpha phi, 3rd v.p.; aws; wra; ywca; yr; sigma rho delta; butler ballet. 16. LABE, PAUL: oley, pennsylvania; theory and composition; phi mu alpha sinfonia, pres., sec., chorister; marching band; contemporary choir; men's choir; formalaires; swing choir. 17. LAMBRECHT, ROBERTA: northbrook, illinois; home economics; kappa alpha theta, rec. sec. 18. LATINO, PHYLLIS: bernardsville, new jersey; journalism; wra; ywca; collegian, managing editor; theta sigma phi, treas. 19. LAWSON, RANDALL C.: new castle, indiana; accounting; yr; sam; alpha phi omega, treas.; phi eta sigma; utes; sphinx; phi kappa phi. 20. LEVYS, ALLAN: white plains, new york; zoology; sam; cycling club; biology club. 21. LEBEAU, CRAIG: wolcott, indiana; physical education; basketball; b-men's association. 22. LEFFEL, SUSAN: springfield, ohio; music education; switzer resident asst.; ywca; mu phi epsilon, pres.; chorale; contemporary choir; women's choir; swing choir; women's ensemble. 23. LEININGER, SHARON: tip-ton, indiana; sociology; alpha chi omega, 1st v.p.; house manager; wra, sports council; yd., sec.; angel flight; theta sigma phi; dean's list.

spring helps spread senioritis seniors anxious for careers

1. LEWIS, LAWRENCE A.: ownsboro, kentucky; religion; tau kappa epsilon, v.p., sec., historian; ymca, chmn. community and world affairs; ifc, treasurer; utes. 2. LILLY, GEORGI: indianapolis. 3. LINGBERG, ROGER: dumont, new jersey; radio and t.v.; student council; wajc public relations mgr. 4. LINDNER, DEBORAH: indianapolis, indiana; history, political science; kappa alpha theta, treas.; yr; ywca; aws; history club; drift. 5. LINK, JO ANNE: greenfield, indiana; theory and composition; mu phi epsilon; dean's list; madrigals; contemporary choir. 6. LISS, THOMAS: crown point, indiana; business administration; sigma chi, house manager; drift; collegian; utes. 7. LUPOLD, LYNN: elkhart, indiana; theory and composition; university choir; women's choir; swing choir. 8. LYNCH, PATRICIA: kettering, ohio; speech; robertson hall, recorder, treas.; sea; speakers committee; debate team; student assembly. 9. MCBRIDE, MARILYN JO: angola, indiana; music education; alpha phi, music chmn., administrative asst.; wra; ywca; aws; tau beta sigma; sigma alpha iota, editor, treas.; wind ensemble; marching band; symphonic band; university orchestra; university chorale, mnc.

right place, wrong time—chuck kneese shows what can happen.





11



nature's renaissance comes to the gardens.



12



13



14



15



16



17



18



19



20



21



22



23

treas.; miss butler finalist. 10. MC-
 CAIN, JEAN ANN: franklin, indiana; eng-
 lish; delta gamma, 2nd v.p., public re-
 lations officer; ywca, cabinet; awa; wra;
 angel flight; panhellenic pres.; drift; kappa
 delta pi; spurs; chimes; mortar board; hub
 award. 11. MCCARTHY: MARIAN: evanston,
 illinois; music education; alpha phi, social
 chmn.; wra; awa; ywca; menc; university
 choir; women's choir. 12. MCCORMICK,
 DELANNE: northbrook, illinois; journal-
 ism; collegian; theta sigma phi. 13. MCDERMOTT,
 DEBORAH: cherry hill, new jersey; zoology,
 biology; alpha phi; wra; ywca; awa; yr. 14. MCINTIRE,
 DEBORAH: crawfordsville, indiana; ele-
 mentary education; kappa alpha theta;
 ywca; wra. 15. MCKINNEY, MELVIN S.:
 noblesville, indiana; physical educa-
 tion; kappa sigma, v.p., pledge trainer,
 guard, soc. chmn.; ymca; circle k; pemm
 club; basketball; track. 16. MACDON-
 ALD, LAURIE: indianapolis, indiana; so-
 ciology. 17. MAGIERA, KATHLEEN: oma-
 ha, nebraska; fine arts, music; kappa k-
 kappa gamma, soc. chmn., scholarship
 chmn.; ywca; wra; awa; sigma rho delta;
 chimes; spurs; dean's list; university
 chorale; butler ballet; university choir.
 18. MAGLEY, VIRGINIA SUE: canandaigua,
 new york; pharmacy; wra; awa; student
 assembly; apha; drift; bucop, co-
 editor; lambda kappa sigma, soc. chmn.;
 alpha lambda delta; rho chi certificate;
 symphonic band. 19. MAHLER, TER-
 RIL: indianapolis, indiana; music educa-
 tion; phi mu alpha sinfonia; kappa kappa
 psi; symphonic band; marching band;
 brass choir; orchestra. 20. MAHLKE,
 KENNETH: indianapolis, indiana; psychol-
 ogy; track. 21. MANN, KERMIT: angola,
 indiana; music education; student as-
 sembly; men's advisory board; phi mu al-
 pha; kappa kappa psi; marching band;
 symphonic band; symphonic wind ensem-
 ble; university symphony; university
 choir; university chorale. 22. MAN-
 SON, SARAH: van buren, indiana; english;
 delta delta delta, treas., chaplain; ywca;
 wra; awa; yr; sea; student assembly;
 chimes; mortar board; sigma tau delta;
 kappa delta pi. 23. MARRS, RICHARD:
 allerton, illinois; pharmacy; apha; ipha;
 phi delta chi; kappa kappa psi; marching
 band.

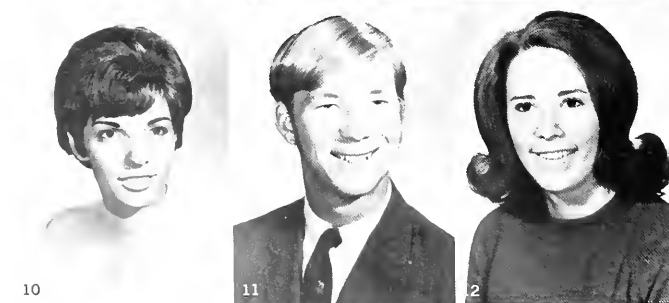
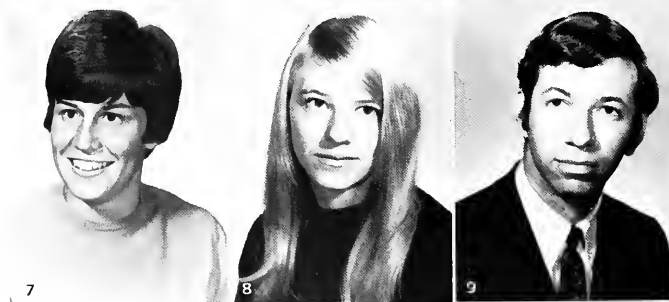
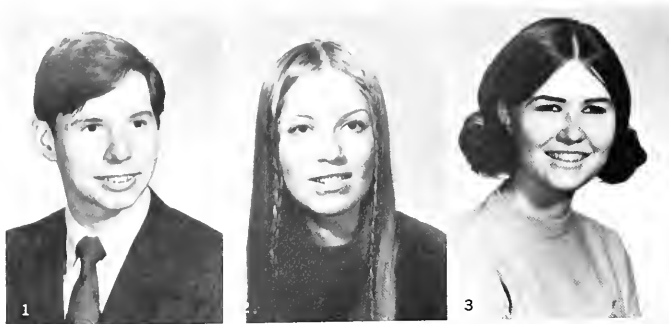

1. MASCHMEYER, STEVE; logansport, indiana; zoology; biology club. 2. MASON, MELANIE; rochester, new york, religion. 3. MASCOE, BARBARA; delta delta delta, president, chaplain historian; collegian, copy editor; awa; wra; ywca, cabinet; tau beta sigma; university choir; marching band; theta sigma phi; who's who. 4. MAYER, ROBERT; elmton, new york; music education; marching band; symphonic band; clarinet quartet; university wind ensemble. 5. MAYER, RUSSELL J.; west orange, new jersey; political science. 6. MAHILL, JOHN; knightstown, indiana; journalism; phi delta theta, president; ymca; yr; collegian; sigma delta chi. 7. MEAD, JANE; indianapolis, indiana; physical education; alpha phi, panhellenic delegate; wra, pres.; pemm club, sec.; awa; chimes; delta psi kappa. 8. MEDVE, ELEANORA; suffern, new york; elementary education; alpha chi omega; ywca; awa; wra; mental health club; psychology club; student assembly; human relations council; women's choir; university choir. 9. MEISTRICH, HOWARD; woodridge, new york; history; tau kappa epsilon, historian; ymca; yd; history club. 10. MERTZ, SUSAN; columbia city, indiana; music education; sigma alpha iota, sec.; university choir; women's choir; marching band. 11. MESERVE, WILLIAM; oakhurst, new jersey; business ad-

yesterdays' dreams—a small part of tomorrow

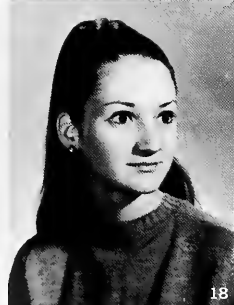

relics of ages past confront realities of the present.



ministration; sam. 12. MEYER, JANE CHERRINGTON: toms river, new jersey; elementary education; kappa alpha theta, soc. chrm.; aws; wra; ywca; spurs; chimes; butler ballet. 13. MEYER, JEFFREY: indianapolis, indiana; accounting; arnold air society; yd. 14. MIDDLESWORTH, MARJORIE: greentown, indiana; elementary education; alpha chi omega; wra; aws; ywca; yd; sea. 15. MINNEMAN, DIANE: lafayette, indiana; pre-med; alpha phi; aws; wra; ywca; alpha lambda delta, pres.; spurs; chimes; mortar board. 16. MINNEY, DEBORAH: indianapolis, indiana; history; aws; yr; cheer block. 17. MITCHELL, MARILYN: tipton, indiana; elementary education; kappa alpha theta, archivist; wra; ywca; yr; student assembly; cycling club. 18. MITCHELL, TEKLA: lima, ohio; dance; alpha phi; aws; wra; ywca; sigma rho delta. 19. MITHOEFER, MARY ELLEN: indianapolis, indiana; business. 20. MOBLEY, JON: danville, illinois; pharmacy; phi delta chi, correspondent; apha, v.p.; utes. 21. MONK HELENA: atlantic city, new jersey; sociology; university choir. 22. MONTGOMERY, RICHARD: hammond, indiana; political science, history; alpha phi omega, pres.; marching band.

home ec—from student bodies to home bodies

1. MORGAN, JUDITH; carmel, indiana; elementary education; alpha phi, rec. sec.; aws; wra; ywca; student council; drift; sea. 2. MORGAN, LISSA; oak brook, illinois; history; delta gamma, ritual chrm; aws; wra; ywca; le cercle francais; history club. 3. MORTON, PATTI; cedar grove, new jersey; dance; sigma phi delta. 4. MOSEL, JOANNE; shaker heights, ohio; political science; delta delta delta, v.p. pledge trainer; aws; ywca; wra; phi kappa theta favorite. 5. MOSS, RICHARD; kokomo, indiana; political science; sigma chi; ymca; yd; student assembly. 6. MUFFETT, LEE ANN; st. john, indiana; sociology/english; aws; sea; sigma rho delta; butler ballet. 7. MUIR, KAREN; bethlehem, pennsylvania; elementary education; pi beta phi, rush chmn; social chmn; aws; wra; ywca; yr; sea. 8. MYERS, LLOYD; mclean, virginia; english. 9. NAGY, BRUCE; easton, pennsylvania; radio; wajc; sports director. 10. NEAT, SCOTT; speedway, indiana; physical education; phi delta theta; b-men; basketball; baseball; utes. 11. NEFF, JODY; anderson, indiana; english; kappa kappa gamma, corr. sec.; aws; wra; ywca; yr; student assembly; campus crusade for christ; spurs; sigma tau delta; spoke award. 12. NEWBOLD, CORNELIA; glen head, new york; radio-tv; drift, photographer; wra; wajc; theta sigma phi, v.p. 13. NEWELL, JANE; converse, indiana; pharmacy; lambda kappa sigma; rec. sec. 14. NICHOLS, DENNIS; floral park, new york; zoology; chemistry; delta tau delta, social chmn; yr; biology club; tennis; utes; sphinx. 15. NICHOLSON, MARYLYN; sheidan, indiana; music education; yr; tau beta sigma; sigma alpha iota, v.p.; marching band; brass ensemble; university choir; symphonic band; wind ensemble; deans list. 16. NEIMEYER, JOHN; fort wayne, indiana; physical education; kappa sigma, v.p.; ymca; ussc, v.p.; b-men, sec.; football; utes. 17. NIXON, DAVID; lawrenceburg, indiana; chemistry; american chemical association; utes; sphinx; phi kappa phi.





13

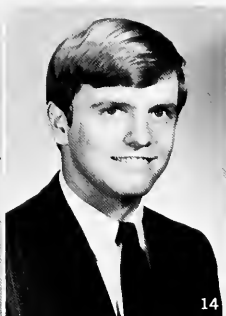

14



15

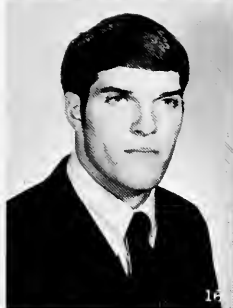

16



17



18



19



20



21



22



23



24



25

18. NORRIS, STEVE; rochester, indiana physical education; phi delta theta, chaplain, librarian; ymca; yr; b-men; circle k, treasurer; basketball; track; sphinx. 19. NORRIS, WILLIAM; fort wayne, indiana; music education; phi kappa theta; kappa kappa psi; symphonic band; stage band; wind ensemble; mens choir. 20. NORWALK, KEITH; ada, michigan; english; phi delta theta, secretary; social chairman; ymca; literary club; yr; mss staff sigma tau delta; utes, secretary; sphinx. 21. OAKLEY, CAROL; indianapolis, indiana; alpha phi, treasurer, parliamentarian; aws; ywca; wra; yr; university symphony; alpha lambda delta; phi kappa phi; who's who. 22. OSTRUM, CECELIA; indianapolis, indiana; physical education; kappa kappa gamma; aws; wra; ywca. 23. PARKER, LEE; niagra fall, new york; business administration; lambda chi alpha, pledge trainer; sam. 24. PATTY, DONNA; la grange park, illinois; merchandising; yr; aws; welwyn club. 25. PEARSON, GEORGIA; marietta, georgia; dance; delta gamma; sigma rho delta, butler ballet.



focusing on broader insights comes with the exploration and application of knowledge.

1. PEARSON, JOE: indianapolis, indiana; physical education; phi delta theta; ymca; basketball; baseball. 2. PECK, MARILYN: oakland, new jersey; elementary education; sea; drift housing staff; kappa delta pi. 3. PHARISS, LU ANNE: indianapolis, indiana; home economics; alpha chi omega, warden; wra; aws; ywca; yd, pres.; french club; welwyn club. 4. PICKERING, WAYNE: dolgeville, new york; business administration; sigma nu; rotc, commander; arnold air society; circle k; sam; utes; sphinx, treas. 5. PIETRUSINSKI, MARILYN: chicago, illinois; merchandising; delta delta delta, schol. chrm., rush chrm; wra; aws; ywca; yr; welwyn club; pi epsilon phi, v.p. 6. PLATT, TISH: lafayette, indiana; elementary education; aws; mss; ywca; wra; yr; mental health club; spurs; angel flight; delta gamma. 7. POWELL, ALAN: wheatland, indiana; pharmacy; phi delta chi. 8. PRIEST, MELANIE: bainbridge, indiana; radio-tv; kappa alpha theta, parliamentarian, pres.; aws; wra; ywca; wajc; angel flight; alpha lambda delta; spurs; chimes; theta sigma phi.



historians find meaning where there is none



12



13



14



16



17



18



19



20



21



22

9. PUTZ, STEPHEN: dyer, indiana; chemistry; zoology; sigma chi, pledge trainer; ymca; intramurals. 10. RAECKI, LARRY: south bend, indiana; english; basketball. 11. RAMEY, KENNETH: danbury, connecticut; pharmacy; phi delta chi, social chrm., pres.; apha, sec.; circle k, sec.; bucop, ed. 12. RECTOR, PAUL: daleville, indiana; pharmacy; kappa psi; alpha phi omega; apha. 13. REED, DAVID: catlin, illinois; physical education; football; basketball; dean's list. 14. REED, RICHARD: catlin, illinois; zoology, chemistry; football, basketball. 15. REHLANDER, LILLIE: rolling prairie, indiana; music education. 16. REPLOGLE, PAM: laporte, indiana; english; kappa kappa gamma, second v.p.; aws, iaws, cabinet; ywca, newsletter; wra; sea; campus crusade; yr; drift; university choir; alpha lambda delta, v.p., junior adviser; spurs; chimes; mortar board; sigma tau delta; kappa mu epsilon; outstanding freshman woman. 17. RHODES, PAUL: buffalo, new york; pharmacy; phi delta chi, sec.; apha. 18. RICHARDSON, RONALD: western springs, illinois; history, pol. science; phi delta theta; ymca; yr. 19. RILEY, MICHAEL: collingswood, new jersey; history, pol. science; phi delta theta; ymca; sphinx, v.p. 20. RISSMAN, MARC: morton grove, illinois; mathematics; tau kappa epsilon, treas.; ymca; math club; literature club; mss; tennis; cheerleader; co-captain; kappa mu epsilon; utes; sphinx; blue key. 21. RIZK, MICHAEL: cleveland, ohio; radio-tv; collegian; wajc; university choir. 22. ROCHE, GAIL: fleetwood, pennsylvania; history, botany; aws; yd; student assembly; judiciary board, sec.



seniors have designs reflecting future of art



1. ROGERS, BARBARA: fort wayne, indiana; elementary education; yr; sea; marching band. 2. ROGERS, DOUGLAS: sudbury, massachusetts; economics; kappa sigma, house mgr., pledge trainer, pres.; ifc; ymca; track. 3. RUDOLF, KEITH: boonville, indiana; music education; phi mu alpha sinfonia, sec., pres.; kappa kappa psi, v.p.; symphonic band; marching band; university symphony; brass choir; stage band. 4. RUFF, JANICE: plymouth, indiana, elementary education; alpha phi, pledge trainer, rush chairman, hostess, aws, wra, ywca, yd, sea, collegian, columnist. 5. RUNGE, CATHY: elgin, illinois; elementary education; alpha chi omega, social chrm., pledge trainer; aws; wra; ywca; sea; cycling club. 6. RUPPEL, WILLIAM; north manchester, indiana; phi kappa theta; yr; alpha phi omega; football manager; marching band. 7. RYKOVICH, TOM; merrillville, indiana; zoology; sigma chi, ed. v.p.; football; utes. 8. SALBACH, SHANNON. 9. SALTUS, RALPH; boulder, colorado; business administration; sigma nu, pledge trainer social chrm, dean's list. 10. SANCHIS, MARCIA: indianapolis, indiana; spanish. 11. SANDSTROM, KAREN: indianapolis, indiana; history; spanish, aws, cabinet; history club; varsity debate team; tau kappa alpha; delta sigma rho, alpha lambda delta; spurs; chimes; mortar board. 12. SAUNDERS, SUSAN; new albany, indiana; history, political science; robertson resident assistant; yd. publicity chrm. student assembly, student life committee; mental health club; alpha lambda delta; mortar board. 13. SAVAGE, LINDA; louisville, kentucky; english, alpha chi omega, schol. chrm. ed. activities chrm., aws, wra, ywca, ed. student assembly, literature club, sea, mss, collegian, kappa delta pi, pres; sigma tau delta, v.p. chimes, ed mortar board; theta sigma pi hub award. 14. SAYLORS, JACK; swayzee, indiana; social science, sigma chi, v.p. basketball. 15. SCHAAL, CYNTHIA; denver, colorado,



the birds and the bees of holcomb gardens conspire to make quiet moments valuable.



speech, delta gamma, rush chrm. aws, wra, y w c a . 16. SCHADEK, PETER; mansfield, ohio; political science, history; collegian; german club tennis. 17. SCHILLING, JOEL; brookfield, illinois; political science, history, delta tau delta, pres. marching band; kappa kappa psi. 18. SCHULTE, JACK; east cleveland, ohio; english; yr. yd. ymca, circle k; mss; collegian. 19. SCHULTE, RONALD; dyer, indiana; biology; sigma chi, pres. treas., schol. chrm. ymca. 20. SEAL, JOHN; brookfield, illinois, accounting, phi delta theta, warden, rush chrm. ymca basketball, utes. 21. SEARS, LOIS; omaha, nebraska; dance; ywca, mental health club, butler ballet. 22. SETZER, CHARLENE; dayton, ohio, home ec.; pi beta phi, programs chem. aws, wra, ywca, welyn club; pi epsilon phi. 23. SEVERIN, JULIE; cincinnati, ohio, elementary ed., delta gamma, rituals chrm., aws, wra, ywca, yr, student council, block-b, sea, university choir, dean's list.



censors and blips prevail on our own waje

1. SHACKELFORD, LINDA: indianapolis, indiana; elementary education; delta gamma, activities chrm., soc. chrm. aws; wra; ywca; yr; sea; sigma tau delta; dean's list. 2. SHARPE, EARNEST: benham, kentucky; mathematics; omega psi phi. 3. SHORT, STEVEN: ft. lauderdale, florida; zoology, chemistry. 4. SIEGEL, DANIEL: staten island, new york; religion; student assembly; intervarsity fellowship, pres.; human relations council; free university speaker chrm. 5. SKROCH, TOM: indianapolis, indiana; business administration. 6. SLAUGHTER, C. JAY: columbus, indiana; music; phi mu alpha sinfonia, treas.; kappa kappa psi, sec.; marching band symphonic band; university choir; wind ensemble. 7. SMEGO, JOHN: joliet, illinois; pharmacy; phi delta chi. 8. SMITH, ALLYSON: ligoneir, indiana; elementary education; kappa kappa gamma, soc. chrm.; aws; wra; ywca; sea; phi kappa theta snow queen. 9. SNYDER, ROSANNE: ossining, new york; english; alpha phi; aws; wra; ywca; sea; sigma tau delta; kappa delta pi. 10. SPERRY, ABIGAIL: la grange, illinois; sociology; alpha chi omega; chaplain; aws; wra, sports council; ywca; student assembly, academic affairs chrm. 11. SQUILLER, GIL: north judson, indiana; phi delta chi, master-at-arms, rush chrm.; apha. 12. STANLEY, ROSS: anderson, indiana; history, pol. science; kappa delta pi; marching band. 13. STATES, ALICE: decatur, illinois; pharmacy; lambda kappa sigma, pres.; apha. 14. STAYTON, BARBARA: indianapolis, indiana; special education; kappa alpha theta; aws; ywca; yr; angel flight. 15. STEFANCIOSA, NORMA: indianapolis, indiana; decorated in early clutter, waje appeals to watchful ears.





turning on the ears of the world is a broadcast attraction on butler's wajc.



music education; mu phi epsilon; men; university choir; women's choir; contemporary choir. 16. STEPHANOFF, STEVEN: indianapolis, indiana; social studies. 17. STONE, RITA: gary, indiana; spanish; wra; tau beta sigma, sec. 18. STOOPS, JAMES: new castle, indiana; business education; sea. 19. STOVER, GARY: fortville, indiana; business education; lambda chi alpha. 20. STULTS, MARGO: northbrook, illinois; elementary education; pi beta phi, sec.; awc; wra; ywca; student assembly. 21. SULLTEEN, DEBORAH: lakewood, ohio; dance; sigma rho delta; butler ballet. 22. SWARTZ, JERRY: knightstown, indiana; pharmacy; phi delta chi.



to emit a word is to enlighten a mind.

college degree; path out of educational forest

1. TEIPEN, JANICE: indianapolis, indiana; journalism; collegian, ed., city ed.; theta sigma phi, pres. 2. TERWILLIGER, JOHN: crown point, indiana; business education; sigma chi. 3. THOMPSON, CURTIS: evanston, illinois; english; circle k, pres.; mss; baseball. 4. THOMPSON, SARAH JO: indianapolis, indiana; english; alpha chi omega, pres., corr. sec.; aws, cabinet; wra; ywca; yr; history club, sec.; coed codes, ed. 5. TOMAMICHEL, KATHRYN: beech grove, indiana; music education; tau beta, sigma; marching band; university choir; women's choir, chorale. 6. TOMLINSON, DONNA: lasalle, illinois; music education; women's choir; swing choir; university choir. 7. TRIMBLE, JUDITH: westchester, pennsylvania; elementary education. 8. VANESS, JON: summitville, indiana; drama; phi delta theta; ymca; yr. 9. VAUGHN, SUSAN: jackson, michigan; dance; sigma rho delta; butler ballet. 10. VAVUL, DIANE: indianapolis, indiana; english; student council; sigma tau delta. 11. VEATCH, JOYCE: indianapolis, indiana; elementary education; kappa delta pi. 12. VENTURELLA, JOSEPH: melrose park, illinois; music education; phi kappa theta; mss. 13. VERBRYCK, MARCY: ft wayne, indiana; history, pol. science; kappa alpha theta, activities chrm., schol. chrm.; aws; wra; ywca; yr, treas.; angel flight, information officer, commander; half-time honeys; drift; chimes; hub award. 14. VICARI, GEORGIANNE: dyer, indiana; elementary education; alpha phi, 1st v.p., house mgr.; aws; wra; ywca; sea; kappa delta pi. 15. VITALE, RICHARD: rochester, new york; business administration; kappa sigma, pledge trainer; ymca; sam; arnold air society. 16. VOLTMER, KATHRYN: indianapolis, indiana; elementary education; pi beta phi. 17. VRYN, NANCY: north plainfield, new jersey; trianon; aws; ywca; ais. 18. WADYKA, DAVID: huntington, new york; pre-law; phi kappa theta, sec.; yr. arnold air society. 19. WALKER, JILL: greenfield, indiana; sociology; alpha chi omega; aws; wra; ywca; student assembly.



1



2



3



4



5



6



7

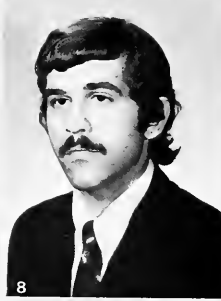

8



9



10



11



12



of the thorns lining the road out of the educational doldrums, marching to the tune of uncle sam's draft is the prickliest.

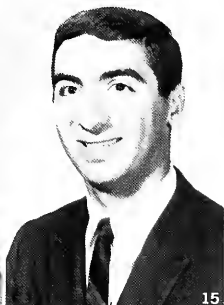

15

20. WALKER, PAMELA: kokomo, indiana; speech; kappa alpha theta; aws, v.p.; wra, sec.; student assembly, sec., academic affairs chrm.; women's advisory board; collegian; wajc; spurs, treas., director of region ten; theta sigma phi, sec; hub award; top ten women students. 21. WALLACE, ANN: florham park, new jersey; english; robertson, sec.; aws; newman club; sigma tau delta. 22. WAMPLER, JOHN: north judson, indiana; history, pol. science; phi kappa theta, v.p., rush chrm.; yd; history club; psychology club.



16



17



18



19



20



21



22



long hours of tedious studies find a frothy break in order.



1. WEBBER, BRIAN: webster groves, missouri; biology; kappa sigma, scribe, house mgr., guard; ymca; yr; arnold air society; sphinx; dean's list. 2. WEBBER, LOUIS: hammond, indiana; physical education; phi kappa theta; vice president, pledge trainer. 3. WEBER, MARY: sunman, indiana; music education; menc; symphonic band; inter-collegiate band; clarinet ensembles. 4. WEBSTER, PATRICIA: glenwood, illinois; history; christian science organization, pres.; university choir. 5. WESTERFIELD, MARY: home-wood, illinois; dance; sigma rho delta; university chorale; butler ballet. 6. WILLIAMS, JIM: indianapolis, indiana; pre-med; sigma nu; most eligible bachelor; phi eta sigma. 7. WILLIAMS, MARK: indianapolis, indiana; accounting; omega psi phi, treas.; mss; sbl; phi eta sigma. 8. WILLIAMS, WILLIAM: mitchell, indiana; physical education. 9. WILLS, THOMAS: danville, indiana; pharmacy; lambda chi alpha, pres., treas., schol. chrm.; rfc representative; ymca; kappa psi, v.p.; utes. 10. WILSON, KATHY: evansville, indiana; physical education; alpha chi omega, rush chrm.; aws; wra; ywca; yr; iahper, district representative; perm club, treas.; lambda chi alpha cres-cent girl. 11. WILSON, LYNDA: stam-ford, connecticut; home economics; kap-pa alpha theta, house mgr., panhellenic representative; pi sigma phi, pres.; ywca,



3



4



5



6



7



8



9



10



11

candles kept burning extra hour for seniors



12



13



14



15



16



17



18



19



20



21



22



23

district representative; angel flight; welwyn club. 12. WOJCIK, DAN: fraser, michigan; mathematics; sigma chi, pres.; b-men's club; tennis; basketball. 13. WORRELL, BARBARA: indianapolis, indiana; journalism; trianon, pres., v.p., marshal; aws; ywca; ais; student assembly; theta sigma phi; dean's list. 14. WORTHINGTON, SANDRA: evansville, indiana; mathematics; alpha phi, treas., house mgr.; aws; wra, sports council; ywca; yr; sea; student assembly, treas.; kappa delta pi, treas.; spurs; chimes; mortar board. 15. WRIGHT, JAMES: indianapolis, indiana; zoology; ais. 16. WRIGHT, MICHAEL: indianapolis, indiana; philosophy, religion; german club. 17. WRIGHT, PATTY: indianapolis, indiana; elementary education; pi beta phi, pres., corres. sec.; wra; ywca; aws, co-editor of coed codes; spurs; chimes; mortar board. 18. YAGGI, ROBERT: indianapolis, indiana; elementary education; alpha phi omega; history club. 19. YEOMAN, DONALD: rensseleer, indiana; elementary education; ross hall, dorm counselor; circle k; track. 20. YOSHIOKA, ALAN: makawao, maui, hawaii; physics; ross hall, dorm counselor; bisa; football, softball. 21. YOUNG, MARY: alton, illinois; prelaw; kappa alpha theta, soc. chrm.; ywca, cabinet; aws; wra; cheerleader; angel flight, pledge trainer, comptroller; spurs; spoke award; hub award. 22. YUEN-GERT, LAURA: richmond, indiana; merchandising; kappa alpha theta, historian; welwyn club; dean's list. 23. ZELL, STEVEN: winchester, indiana; music; sigma nu, chaplain; university choir; men's choir; phi eta sigma; utes, treas.; sphinx; phi kappa phi.

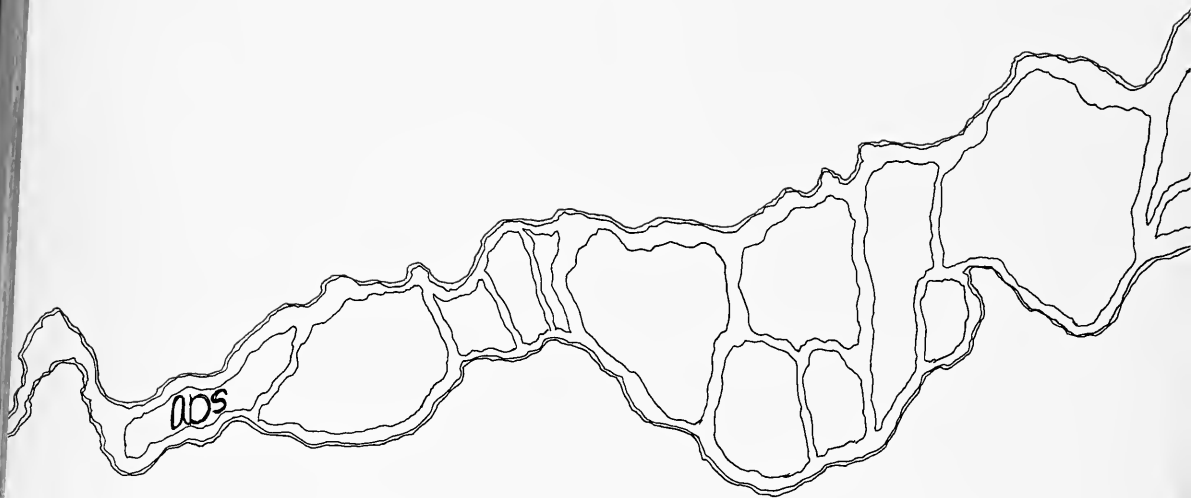

005





tom liss drives into CRANFILL ADVERTISING AGENCY for a smashing advertisement. 130 e. washington st., 634-8871.

hand-some rings from HERFF JONES give sara judd and bruce qualey a wide selection to choose from. which will it be? see ye local bookstore lady.

eyes closed, barb brediger buys everything at DOROTHY'S. open your eyes to the latest fashions at DOROTHY'S, lafayette square.

local enterprizes satisfy students inside and out





can you pass up a PEPSI break? chris kleinschmidt pauses for a PEPSI because YOU'VE GOT ALOT TO LIVE, AND PEPSI HAS ALOT TO GIVE.

twins, patty and nancy brown, team up with bill boeber and eric smith for a triple treat from JACK'S TU YOUR DOOR PIZZA, 4208 n. college ave., 255-0803, 253-3636.

You Never Outgrow Your Need for

MILK

*Drink at Least Three Glasses
a Day Every Day*

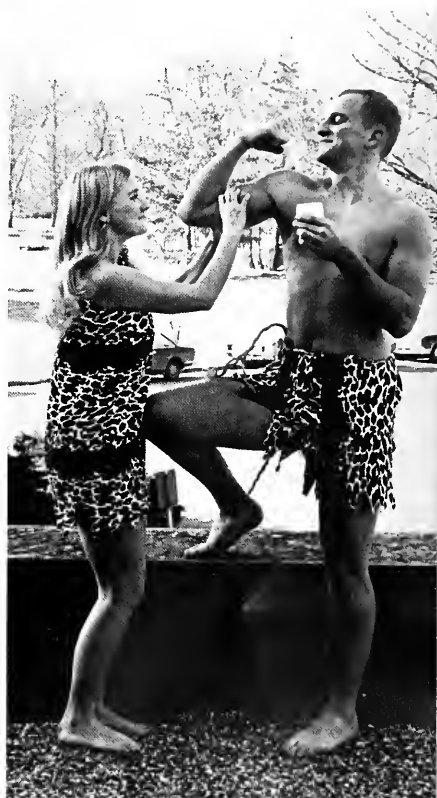

bill legrand drinks three glasses of milk a day and look what it does for him! his pin-woman, pam mackey, feels out the result.

students ham it up for drift advertisements



lynn haglund envisions herself in a wig from TERRI'S OF CALIFORNIA. for quality wigs, wiglets, falls and cascades see TERRI'S OF CALIFORNIA at 960 broad ripple ave. 257-0437 southside: 6803 madison, 783-9391.

varsity cheerleaders, candy cox, marc rissman, jean chouchette, wendy schaubel, and candy poore, depart on a victory voyage in the comfort of SOUTHEASTERN TRAILWAYS, 240 west ohio. 653-7655.

mod or antique, UNITED REPAIR SERVICE alters chris fornefeld and peggy luken's fashion worlds. for repairs or alterations ge the "in" look at 821 broad ripple ave., 255-2223.

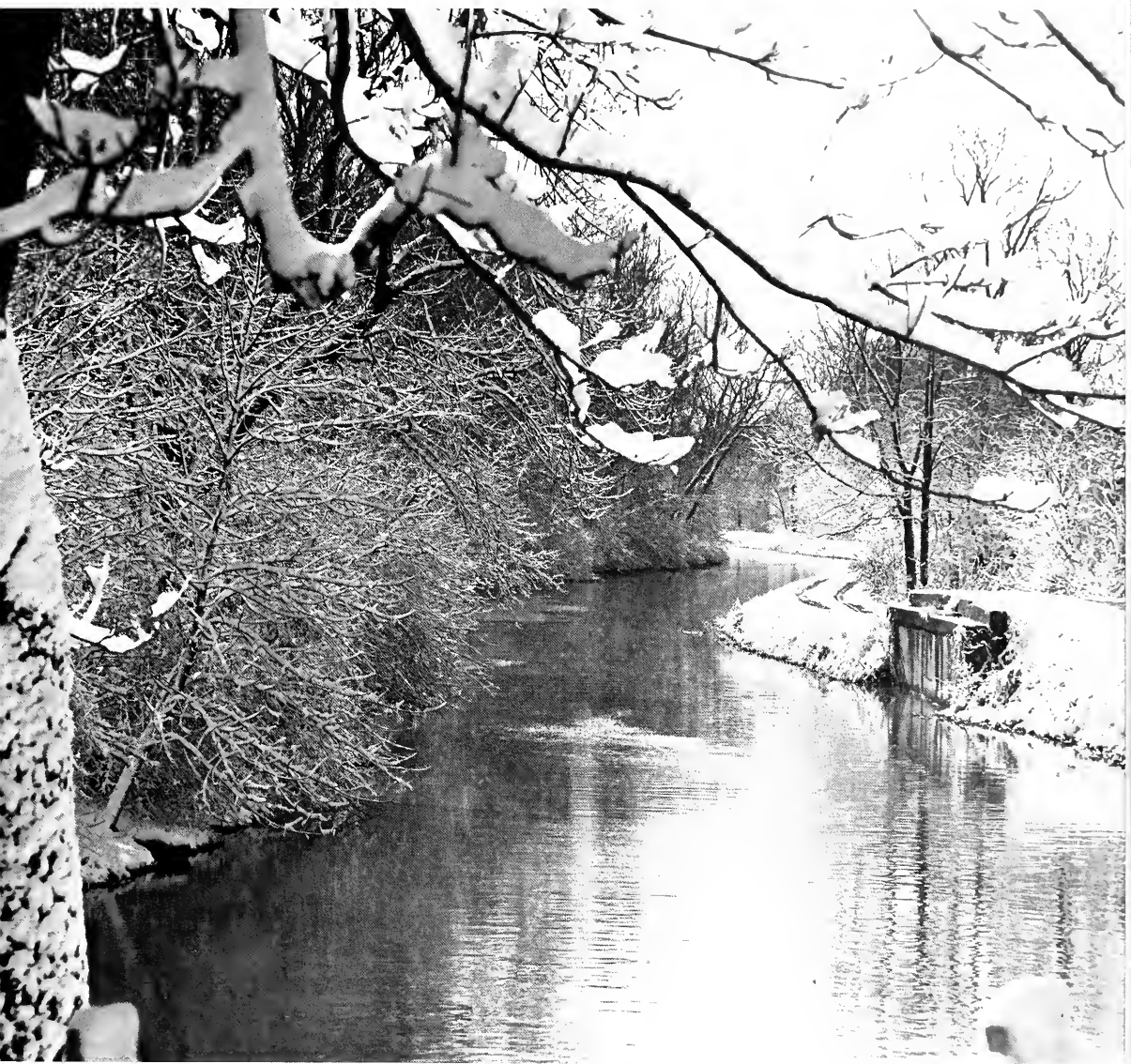

the historic Central Canal, originally built in the 1830's as part of a vast transportation system, carries water to the 16th street purification facility of the INDIANAPOLIS WATER COMPANY, which supplies a large portion of metropolitan indianapolis.

circle city merchants cater to campus needs



fred spooner finds unmatched service at CHUCK WIESE SHELL, 46th and illinois.

steve secrest flatters susie cowan with flowers from MARER FLOWER SHOP, 1622 n. meridian, 923-3633, where you'll find flowers for every occasion.





jeff vorick sends georgia pearson up a wall with his cool boots from REGAL SHOES, lafayette square.

"thank God it's friday" and thank God for the MELODY INN, 3826 n. illinois. the "MEL" provides a welcome study break for john and mitsy niemeyer and tom liss.



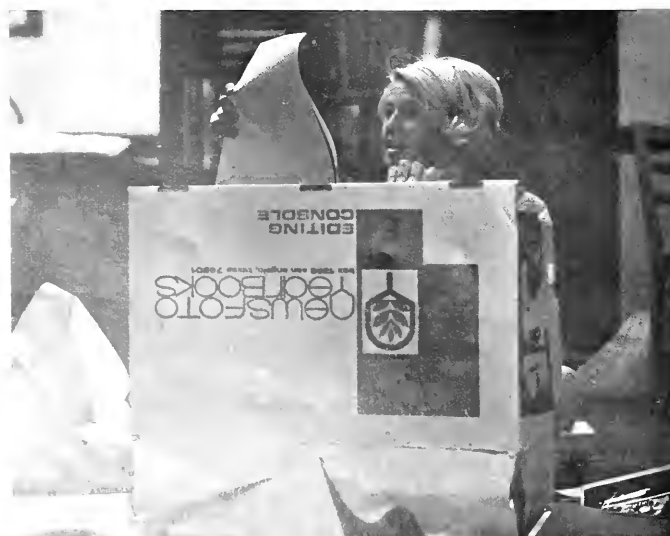

american national opera
company (in residence and
world premiere)
d'oyly carte opera company
goldovsky's opera company
metropolitan opera national
company (in residence and
world premiere)
new york city opera company
canadian opera company

american ballet theatre
antonio and ballet de madrid
ballet folklorico de mexico
bayanihan philippine dance
company
butler university ballet
company
chicago opera ballet
ciro flamenco ballet
don cossack singers and
dancers
martha graham
jose greco and company
grand ballet classique
de france
harkness ballet (in residence)
leningrad kirov ballet
company
marcel marceau
moiseyev dance company
national ballet of canada
raduga dance company
royal danish ballet company
rumanian folk ballet
san francisco ballet company
stars of the bolshoi
uday shankar & hindu dancers
ukrainian dance company
zizi jeanmarie and company
fiesta mexicana

boston pops orchestra
cleveland symphony orchestra
hague philharmonic orchestra
houston symphony orchestra
indianapolis symphony
orchestra (in residence)
interlochen orchestra
minneapolis symphony
orchestra
stockholm philharmonic
vienna symphony orchestra

augustana choir
bach aria group
gregg smith singers
indianapolis symphonic choir
norman luboff chorus
oberkirchen children's choir
robert shaw chorale
vienna choir boys
wittenberg choir

marian anderson
claudio arrau
henri aubert
david barillan
john browning
van ciliburn
phyllis curtin
clifford curzon
gianna d'angelo
misha dichter
rosalind elias

1969-70 drift editor, susie powers, finds
everything an editor could want in NEWS-
FOTO YEARBOOKS editing console.

bursar is restless; tuition on the rise again

Clowes memorial hall attractions 1963—1970

odd couple
oliver
on a clear day . . .
110 in the shade
owl and the pussycat
plaza suite
porgy and bess
ring round the moon
romeo and juliet
rosencrantz & guildenstern
are dead
royal hunt of the sun
spoon river anthology
stop the world . . .
theatre royal windsor
the circle
the crucible
the homecoming
the mad show
the merry widow
the roar of the greasepaint . . .
the seagull
the subject was roses
wait until dark
weiner blut
who's afraid of virginia woolf
ykichywtwr

an evening with a well
known bard
brecht on brecht
bristol old vic
busoni festival
captain kangaroo
bobby clark marionettes
helen hayes repertory
company
jazz at the philharmonic
mark twain tonight
national repertory company
national theatre of the deaf
royal european marionettes
salzburg marionettes
stockhold marionettes
strolling players
the hollow crown
a whitman portrait

maurice chevalier
marlene dietrich
judy garland
sir john gielgud
helen hayes
bob hope
mary martin
lillian gish

allen and rossi
ed ames
louis armstrong
pearl bailey
count basie
harry belafonte
milton berle
theodore bikel
victor borge
dave brubeck
johnny carson
clebanoff strings
bill cosby
john davidson
jimmy dean
phyllis diller
mike douglas
alfred drake
duke ellington

phillipe entremont
rudolph firkusny
sidney foster
malcolm frager
leonid hambro
sidney harth
jerome hines
eugene istomin
grant johannesen

dorothy kirsten
abram khatchaturian
richard lewis
jerome lowenthal
sergiu luca
jane marsh
james mccracken
carlos montoya
zara nelsova
jan peerce
roberta peters
menahem pressler
ruggiero ricci
arthur rubinstein
andres segovia
abbey simon
hidle somer
joan sutherland
isaac stern
henryk szeryng
arthur tabachnick
shirley verrett
sandra warfield
lisl weil
stanley weiner

apa repertory company
the price
cabaret
canterbury tales
spofford
your own thing
zorba
absence of a cello
a funny thing happened . . .
a man for all seasons
any wednesday
a thousand clowns
at the drop of another hat
barefoot in the park
beyond the fringe
black comedy
cactus flower
camelot
carousel
come blow your horn
dear me, the sky is falling
delicate balance
don't drink the water
fiddler on the roof
funny girl
generation
half a sixpence
hamlet
hello dolly
hostile witness
i dol i dol
kismet
lamp at midnight
lion in winter
luther
luv
man of la mancha
mary, mary
marat sade
mame

ferrante and teicher
ella fitzgerald
john gary
bobbie gentry
stan getz
benny Goodman
good time singers
eydie gorme
robert goulet
florence henderson
skitch henderson
woody herman
edward everett horton
mahalia jackson
eartha kitt
stan kenton
steve lawrence
ramsey lewis
liberace
guy lombardo
henry mancini
johnny mathis
paul mauriat
wes montgomery
mant vani
mitch miller
roger miller
mitchell trio
patrice munsell
peter nero
bob newhart
wayne newton
oscar peterson
robert preston
john raitt
joan rivers
marty robbins
nipsey russell
george shearing
don shirley trio
barbara streisand
forest tucker
fred waring
roger williams
nancy wilson
glenn yarbrough

cannonball adderley
american breed
cream
donovan
electric circus
hollies
human beinz
tommy james
keith
kingston trio
lovin' spoonful
peter, paul and mary
paul revere & the raiders
johnny rivers
buffy st. marie
royal guardsmen
sam the sham
sam and dave
sandpipers
simon and garfunkel
sonny and cher
spanky and our gang
the association
the buckinghams
the fifth estate
the happenings
the supremes
the turtles
bobby vee



chris kleinschmidt refreshes herself with
an ice cold COCA-COLA: it's the real thing.

It's the real thing. Coke.

Trade-mark ©

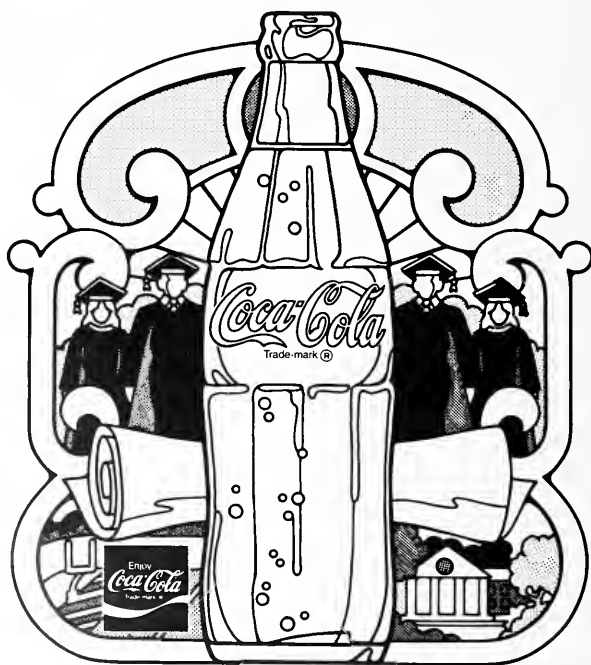

university students are deflated by inflation



kathy magiera is really smart when it comes to choosing clothes, because she buys her clothes at the SMART SHOP, meadows, esquire plaza, greenfield.



cindy edwards solves all her problems with a collection of pins from SPICER-GIERKE. for your fraternity and sorority rings, pins and gifts, see SPICER-GIERKE COMPANY, 6349 guilford ave. (north of the canal in broad ripple) 253-1291.



butler seniors become tomorrow's consumers



upper left: chris dietz imagines herself in florida as she stops off at KELLEHER SWIM-GYM SUPPLY, 3842 n. illinois, to pick up her sunny suit and sundry accessories.

lower left: fortune-ate couple, candy cox and leon putz, enjoy the exotic food of LOTUS GARDEN, 4424 allisonville rd., 546-7551; u.s. 31 at 431, greenwood, 881-5531.

steve norris and billy shepherd lean on STOKELY'S GATORADE, the big thirst quencher for active people.

diane fountain, drift beauty queen agrees that for the best senior pictures go directly to ROOT PHOTOGRAPHERS, do not pass go, do not collect \$100.

when she leaves you cold, "LOVE" will keep you warm. with gail sperry leaving him, floyd garrett needs LOVE HEATING AND AIR CONDITIONING, 4115 e. 10th st., 353-2141.

seniors "ad" final hours to college memories







student index

- abbitt, patricia a.—157
abel, dianna l.—153
abell, john w.—174
acheson, pamela p.—228
ackart, richard s.—228
ackerman, bruce h.—188
ackerman, frances e.—153
adney, susan l.—102,158
akin, william s.—182
albert, colleen k.—168
alexander, stephen b.—140
alden, howard l.—135
aleckson, john a.—104,184
allardice, susan j.—125,158,
179
allen, david—106,137,138,
171
anderson, arleen j.—168,169
anderson, robert t.—181
anderson, christi s.—132,131,
155
anderson, chris c.—101,176,
228
angelacos, leon t.—173,228
anthony, james r.—81,87,112
arango, joseph a.—171
ariens, steven r.—123,228
armistead, charles f.—134,
136,144,145,171
arnett, sara m.—108,228
aronson, robert m.—142,173
asher, michael d.—138
askham, peter k.—174
aspinwall, raymond p.—118
atkinson, robert l.—173
attaway, allen h.—81,112
auble, karen lee—166
austgen, donna a.—70,151,
228
austin, michael david—176
backdief, merrilee—132,155
bags, frederick c.—109,141,
142,188
baker, shireen l.—169
baker, stephen lee—142
baldwin, robert allen—173
ball, betty j.—102,129,131,
136,137,151
bannon, john d.—191
barile, laurel m.—98,145,
155,228
barnard, judith a.—158
barnard, kathleen—104,151
barnes, patrick j.—182
barnes, janis c.—158
barnet, mary d.—158,228
barrett, norman m.—142
basile, anthony j.—171
basile, robert s.—187
batler, linda—122,153,228
batjjes, mary melissa—169
baudendistel, coral f.—126,
133,137
bauer, elaine l.—145
beagle, cynthia a.—153,228
becker, michael e.—142
beisler, constance a.—149,
228
belden, randall c.—81,174
bellamy, karen m.—229
bellamy, loreae f.—229
belue, judith m.—229
bennert, susan l.—166
bennett, dave w.—92,94,112
beran, anna m.—161,229
berg, deborah e.—132,158,
229
berkshire, donna lyn—104,
143,158
berman, frederick m.—118,
229
berry, linda c.—119
berry, margaret s.—156,157
bess, lucinda l.—167
bess, timothy a.—173
bickerstaff, janice m.—166
bierck, linda jo—155
bignall, barbara d.—157
bingham, gary l.—182
bird, richard k.—176
birtwhistle, susan joy—163
bishop, leslie a.—132,165
black, deborah n.—137
blackburn, robert a.—174
blackinton, laurette s.—155,
229
blake, patricia a.—107,131
blaustein, bruce r.—229
blitzer, clara l.—168
blodgett, elizabeth i.—104,
132,151
blomberg, bruce j.—184
blomgren, peter f.—229
blum, mary k.—167
blum, sharon l.—108,229
bodycombe, paul a.—178
boesche, connie l.—122,163,
165
bohling, susan m.—122,167
boilini, james j.—184
bolin, daniel p.—229
boother, margaret s.—131,
157,126,117
boother, william j.—100,109,
111,126,135,145,174,
230,263
boone, canfield d.—230
bossung, mary a.—161
bowers, carol a.—122,168
boyd, jack f.—65
boyd, william c.—113,117
boyer, marilyn l.—133,230
bradley, kenneth e.—125,188
braun, thomas m.—138
braun, eugenia m.—107,126,
129,136,145,230
brayton, charlotte e.—107,
136,230
brediger, barbara j.—262
brediger, linda l.—158
brennan, david l.—230
breshinsky, barry—187
brewer, daniel l.—171
brewer, mary k.—161
bricher, kathleen e.—46
bridges, karen j.—153
bristley, norman lynn—174
britton, bonnie m.—108,110,
163
brock, robert g.—81,230
brocker, roxanna l.—230
bromley, robert w.—140,171
brown, donald d.—145
brown, fay m.—70,121
brown, nancy l.—170,138,
149,263
brown, nancy l.—106,120,
149,263
brown, patricia a.—70,120,
149
brown, susan a.—161
brubaker, sharon j.—169
bruner, leslie l.—117,131,157
brush, betsy j.—107
brushkin, howard a.—182
bryant, charles h.—191
bryant, janis lou—161
buckthal, paul r.—174
buesching, don p.—181
bullington, michael g.—191
bunch, rebecca l.—108,140,
153
burbank, judith a.—169
burdine, stephen m.—88
buren, bruce d.—123,120
burger, marilyn—106,143,
163
burgett, mary l.—158,231



college can be one of those entanglements in life.

burkett, stephen r.—118
 burks, michael p.—182
 burton, j. bradley—184
 burton, martha w.—168,231
 buskirk, jr. george a.—124, 184
 busse, nancy e.—108,114, 157
 busse, sara lynn j.—169
 butler, barbara d.—107,149, 231
 butler, sally g.—158
 butters, thomas j.—81
 buxton, cary p.—191
 byers, janet l.—167
 cable, roy e.—231
 cahill, nancy e.—145,231
 caito, michael p.—112,174
 caldwell, julia l.—168,231
 calhoun, stephen l.—136
 callihan, james p.—178
 campbell, janet leslie—149, 138
 campbell, jeffrey o.—171
 canfield, alicia l.—153
 canham, steven w.—178
 carlson, christine n.—98, 136,144,145,149,231
 carone, michael j.—174,231
 carpentieri, steven r.—189
 carrison, susan l.—133,165
 carroll, frances a.—157,231
 carroll, steve l.—140,173
 carson, andrew—81,112
 case, wanda k.—155
 casey, nancy k.—231
 casey, ronald w.—104,191
 celarek, jr. frank j.—135,231
 celarek, kevin t.—81,184,185

chance, patricia k.—161
 chaplin, james f.—231
 cheil, cara l.—104,138,149
 chestnut, iver j.—168
 chiesia, charles l.—103,143, 174
 chilson, linda d.—169
 chizek, paul j.—104
 chodora, karen l.—166,232
 chouquette, jean e.—75,157, 264
 christensen, william h.—189
 ciganovich, peter e.—78
 clamurro, kenneth p.—232
 clark, dennis—181
 clark, toni t.—232
 cleaver, james a.—191,232
 cleaves, john whitney—138
 clodfelter, maryann—153,232
 close, stephen p.—174
 cochran, barbara a.—134, 145,168,232
 cocomise, mary c.—232
 colbert, alicia l.—125,158
 colbath, judith a.—151
 collins, dale h.—142,182
 collins, ruth a.—232
 concannon, mary e.—232
 conley, patrice c.—165
 connerley, penny c.—165, 232
 connors, carmen d.—153
 consigny, lynn a.—139,232
 cook, jr. benjamin r.—123
 cook, linda c.—138,153
 cook, sara k.—232
 cooke, thomas a.—174
 coonrod, ellen sue—104,106, 143,149

warm reception of



clowes offers cultural enrichment.

coons, deborah leslie—157
 cooper, cynthia s.—153
 cooper, lillian c.—232
 cooper, ronald l.—174
 coplen, carolyn m.—133,232
 cornuelle, terri a.—165
 corson, III russell c.—135, 184,232
 cotton, cynthia j.—158
 cotton, john r.—182
 coughlin, kevin b.—174
 couliss, thea ann—151
 coulson, sarah l.—104
 cowan, susan m.—155,266
 cox, emily j.—70,158
 cox, candace l.—75,143,161, 262,273
 craig, kenneth w.—101,233
 crandall, phyllis ann—165
 cranfill, nancy a.—158
 crapo, jacque a.—104,106, 138,151
 crawford, john d.—187
 crawford, michael l.—187
 craycraft, diane thomas—132
 crispin, william r.—184
 crouch, gary dan—81,112
 cruil, leroy e.—182
 crum, linda k.—233
 csiky, lois m.—233
 cullison, mary k.—233
 cumbee, arnhein t.—123, 177,233
 cummings, richard f.—140
 cummings, steven r.—123
 curran, kelli e.—158
 currens, diana louise—178
 curry, terry r.—87,184
 cutrera, charles r.—191

dageforde, david a.—100,107, 128,145,233
 dageforde, james r.—104,171
 dagenbach, brian d.—181,233
 dahl, theresa s.—144,145
 dainton, kenneth e.—81,82, 106
 dale, susan e.—161
 dale, leslie e.—51,131,133, 161
 darko, donald stephen—140
 davenport, philip h.—233
 davis, carole j.—169
 davis, deborah s.—157
 davis, joseph e.—174
 davis, kenneth r.—104,134, 173
 davis, linda—71,168
 davis, robert p.—101,107, 145,233
 davis, stephanie p.—166
 davis, jr. warren f.—173
 decoito, dianne j.—163
 deer, susan e.—166
 deffenbaugh, linda d.—169
 deich, dana d.—155
 de lancey, charles a.—176
 dennis, susan l.—102,143
 denton, deborah l.—155
 denton, patricia a.—104
 derby, laura l.—70
 dery, yvonne m.—108
 detroy, sally a.—104,158
 devens, jeffrey h.—101,109, 111,136,145,173,233
 deverman, roger t.—184
 devine, elizabeth a.—155
 de witt, gregory m.—135

student requests boils down to heated debate



edwards, maribeth—169
 edwards, donald l.—135
 ehret, d. kent—184
 eisman, esther—117
 elberg, mary v.—234
 ellis, richard c.—182,234
 elrod, thomas r.—128,140,
 234
 elstro, paul j.—189
 emerson, marel lee—166,121
 epperson, stanley r.—81,174
 ervington, elaine—102,126,
 155
 esmon, sally j.—149
 estes, linda k.—151,120,126
 evans, elberta d.—234
 ewing, janette k.—126,143,
 149
 fackler, richard c.—235
 falconer, william s.—235
 fantino, bernadette m.—134,
 169
 farmer, diana l.—155
 farrar, janet c.—158
 farrar, linda k.—70,149
 fatout, marjorie e.—155
 felber, dianne—235
 fenneman, craig e.—28,103,
 134
 ferguson, douglas a.—92,184
 ferrucci, patricia r.—157
 fickert, stephen s.—184
 field, ill owen m.—137,138,
 171
 fields, richard a.—135,176,
 235
 fischer, charles j.—142
 fagan, patrick r.—174
 fitsimmons, philip—81,104,
 173
 fleece, paula—235
 fletcher, roberta a.—168
 flory, pamela j.—107,119,235
 fogarty, patricia l.—158
 fordeck, kathryn m.—164
 foreman, patricia a.—235
 forgey, joe e.—174,235
 fornefeld, christian a.—264
 formeyer, philip f.—235
 fouke, sandra j.—134,163,
 236
 fountain, diane p.—34,35,51,
 157,183,275
 fowler, neil d.—187
 fowler, roger rex—173
 fowles, william d.—236
 franklin, susan m.—110,151,
 236
 franz, donna m.—126
 frazure, michael e.—187
 frederick, jerry w.—123
 freije, george f.—236
 friend, sarah e.—165
 fritz, william—123
 froment, carole a.—75
 fromm, barry h.—104,171
 fronczek, james l.—118,236
 fruscella, patricia b.—120,
 236
 fuller, martha j.—153
 fulton, m. jean—157,236
 fusillo, lisa a.—167
 fyfe, david—118,236
 gardner, larry e.—174,236
 garland, carol r.—169
 garrison, joanne—70,120,
 121,236
 garrott, floyd h.—92,94,171,
 274
 gates, ida j.—118
 gaydosy, patricia a.—161
 gazarek, christine—169

gayuski, don a.—173,236
 gedrose, steven c.—184
 geisler, karen j.—122
 gensch, deborah j.—71
 gentry, james allan—173,174
 gentry, rhea j.—165
 gerard, linda r.—167
 gerhold, janice sylvia—167
 gertner, susan p.—132,236
 giampapa, vincent c.—187
 gibbs, jr. marvin l.—177
 gibson, mark e.—171
 gilbert, barbara j.—132,158,
 179
 giles, george d.—178
 gill, bruce j.—236
 gilman, sara j.—104,140,
 149
 giovinazzo, susan l.—167
 glatz, susan l.—155,169
 glines, donald a.—191
 goetsch, barbette s.—161
 goff, barbara a.—126,132,
 158,237
 goodballet, karen s.—137,169
 goodley, martha a.—104,157
 gordon, mary jo—168
 gould, jamie elayne—168,
 169
 graff, charles g.—140,188
 graham, rebecca s.—161,237
 graham, sherry j.—155,237
 gray, christine w.—155,166
 gray, dale r.—81
 gray, richard a.—81,174
 greaf, jennifer a.—157
 green, cynthia s.—131,153
 greenburg, harvey—183,237
 greiff, glory june—107,120,
 137,140,237
 grieves, vicki j.—157
 griffin, loraine f.—169
 grigsby, peter r.—237
 grimes, catherine a.—156,157
 grimes, darla j.—151
 grimsley, sally l.—157,237
 grosfiet, barbara a.—106,155
 groshong, charles k.—107,
 140,237
 gross, arthur e.—174,237
 groth, william r.—106,176
 grybash, gerald w.—184
 gucciaro, william—238
 guidone, deborah a.—138,
 149
 guillebeaux, tamara e.—166
 gunn, carol a.—149
 gunn, john damon—88
 gushwa, mary e.—98,107,
 145,238
 guthrie, ill john b.—134,174
 guthrie, susan d.—138,166
 habig, joan—161
 haglund, mary l.—28,29,57,
 129,143,161,238,264
 hague, patricia a.—120
 haida, marsha s.—126,155
 hailey, richie—177
 hale, elizabeth l.—238
 haley, pamela j.—169
 halloran, daniel j.—182
 hamilton, beverly d.—151
 hamilton, jane—153,238
 hamilton, joan—238
 hamilton, randy s.—118
 hamm, richard l.—171,238
 hammer, linda l.—138,143,
 149
 hammill, geoffrey w.—171
 hammill, stephen m.—140
 Hammond, sherry k.—168
 hamp, melissa—157,179

hamp, steven k.—238
 hanna, jamie l.—151
 hannan, dennis f.—182
 hanner, shirley a.—122,168,
 238
 hardesty, john a.—142
 hardin, gregory a.—87,184
 hardin, thomas r.—171
 hardwick, dana y.—70,155
 hargitt, julie a.—125,158,179
 harper, clarence—81
 harrop, alfred—142,178
 harvey, judith c.—70,151
 harwood, cheryl a.—119
 hasckett, jr. charles b.—118,
 238
 hatfield, debra l.—118,238
 hatley, robert s.—178,238
 hatter, robert b. jr.—140,173
 hauser, janet s.—168
 havens, gary l.—140,191
 hawkins, cheryl a.—239
 hawkins, melanie n.—157
 haycox, kitzi l.—143,151,
 239
 haymond, paula j.—131,153
 hazen, wm. r.—140
 head, david r.—107,136,
 137,239
 hearey, christopher d.—178,
 179,239
 hearn, john m.—126,128,
 174
 hedge, jill e.—155
 heffner, denise h.—168
 hein, frederick d.—125,182
 hellberg, thomas r.—88,178
 hellstrom, raymond l.—239
 helms, mark h.—171
 hembd, albert j.—118
 henderson, roderg k.—104,
 178
 hense, james f.—187
 hensler, deborah a.—158
 heppner, nancy a.—161
 heppner, sally a.—161
 herman, cheryl t.—70,155
 hermayer, alyson e.—125
 herron, bonnie j.—239
 hertzberg, david j.—191
 hess, mary s.—104,165
 hickok, katherine l.—164
 hieber, ardit h.—163
 high, ellesa c.—161,239
 nielman, karen a.—104,126,
 131,151
 hill, kristie l.—111
 hill, paul r.—191
 hill, susan m.—239
 hines, kathleen g.—149
 himes, jerry k.—174
 hitchens, debra k.—168
 hittle, jack g.—135,136,176,
 240
 hoch, judith k.—107,240
 hoehn, william t.—118,240
 hoesel, sara e.—169
 hoffman, barbara j.—138,165
 hoffman, mark a.—182
 hoffman, michael l.—182
 holloway, joseph j.—187
 holok, alexander v.—81
 holshouser, judith a.—166
 honan, linda l.—99,161,240
 hood, dana f.—174
 hoogs, neathan h.—104,143,
 155
 hopkins, susan j.—104,120,
 143,153
 horine, jr. vinton f.—240
 horner, joyce e.—98,107,
 145,151,240

dickerson, janet s.—102,108,
 126,131,139,143,144,145,
 158
 dierolf, richard n.—135
 dietz, karen j.—234
 dietz, larry e.—182
 dietz, christine a.—70,155,
 273
 dilley, calista ann—168
 di matteo, antimo j.—171
 dindonis, dace—121
 dixon, tom—176
 dixon, wesley p.—187
 doenges, jean—129
 doerr, kenneth k.—184
 dole, jill s.—155
 donnhauser, richard d.—81
 donnelson, dean a.—184
 dorrell, philip d.—189
 dowd, mary e.—157
 doyle, dorothy—168
 dragovich, joanne e.—149
 dresel, susan l.—161
 dubois, fritz—71,167,234
 dubois, silvia j.—118
 ducey, joanne b.—168
 dullaghan, daniel j.—33,81,
 109,135,234
 dumm, karen a.—50,155
 dunker, thomas w.—174
 dunkle, robert w.—140,173
 dux, merilee a.—234
 dyer, rebecca a.—65,143,
 149
 eagan, james r.—22,178,234
 eberle, richard—186,187
 eckerle, mark a.—81
 edwards, cynthia—56,57,102,
 118,143,145,271



graduation

- howard, margaret e.—240
 howell, lyn i.—140
 hoyt, jay wendell—173
 huber, lora j.—140
 huffman, harold d.—81,184,
 112
 hughes, steven a.—178
 hulett, pamela l.—149
 hunsberger, dennis e.—123
 hunt, norma b.—240
 hurd, leslie j.—165
 hurt, james michael—184
 huser, kathleen m.—134,240
 hutto, philip k.—240
 ide, dorothy e.—240
 imoberstag, irving f.—178,
 241
 ingersoll, donna j.—241
 isaacs, monica a.—119,241
 isakson, rhonda i.—136,149
 isley, william l.—184
 jacks, susan k.—102
 jacob, judy—121
 jaeger, christine—157
 james, cathy—116,157
 james, suzanne—157
 jarrette, james c.—101,178,
 241
 jason, paul m.—178
 jedrzejczyk, frank b.—142
 jefferis, judith l.—157,241
 jensen, susan d.—102,107,
 108,114,139,143,144,145
 johnson, arlene e.—132
 johnson, beverly l.—168
 johnson, deborah h.—241
 johnson, cheryl l.—241
 johnson, deborah—131,158
 johnson, erik c.—113,191
 johnson, karen q.—241
 johnson, nancy e.—138,149
 johnson, rebecca l.—166
 johnson, stephen m.—188
 johnston, kristie a.—104,106,
 143,155
 jones, carol r.—241
 jones, christine a.—143
 jones, christena dee—161
 jones, david e.—118
 jones, deborah a.—143
 jones, steven r.—138,241
 joseph, deborah k.—132,155
 joyce, michael r.—241
 judd, lawrence w.—145
 judd, sara j.—102,262
 judge, cheryl d.—104,106,237
 kahler, kenneth w.—189
 kaiser, albert f.—241
 kaiser, janet r.—158
 kammer, valetta—149
 kantrowitz, vivian—242
 kaplan, ellen m.—166
 kaplan, paul—142,174,242
 kaplan, robert s.—242
 kariolich, nora j.—143,161
 karn, ronald r.—87
 kasberg, claudia k.—161
 keating, patricia a.—242
 keaney, maryann—110,126
 kelly, mary ladner—161
 kendrick, gary g.—191
 kennedy, louise a.—122,145,
 165,242
 kenney, howard j.—174
 kerkhof, kent h.—123
 key, michaele a.—134,161

"crowds" indy 500

kienitz, dennis l.—191
 kilburn, kathleen a.—50,143, 161
 killin, james c.—182
 kimble, mary—167
 kimmerling, jeffrey c.—242
 kimpel, thomas j.—178
 king, carol m.—119,129, 158,242
 king, christine—149
 king, douglas b.—138,179
 kinley, sarah l.—99,119,144, 145,242
 kinne, susan elizabeth—138, 153
 kirn, jr. arthur w.—81,142, 174
 kirsch, robert p.—181
 kirschner, arnold a.—81
 kirst, christie c.—158
 kirts, russell l.—191
 klegarth, stephen m.—174
 kleiman, daniel j.—135
 klein, deborah s.—138,166
 klein, steve d.—38
 kleinfeld, frances n.—38,164, 165
 kleinschmidt, christyne—125, 134,158,263,270
 kletecka, stanley j.—189
 kneese, charles g.—242,244
 knight, ryan m.—103,126, 174
 knisley, enola e.—107,145, 242
 koehler, andrew f.—174
 kolakoski, nadine—165
 kolb, kathleen e.—139,149, 242
 konkle, steven w.—174
 konzelman, robert c.—243
 koontz, mary c.—151
 korb, martha—158
 korch, wayne p.—187
 koverman, donald f.—191
 kraus, fredrick j.—100,243
 krebs, warren d.—103,128, 171
 krischan, roger t.—184
 krol, ronald m.—182
 kruse, james a.—191,243
 kuc, russell g.—81,182
 kulesa, christine m.—104,165
 kulka, david e.—171
 kunz, linda s.—168
 kurth, jr. richard f.—128, 184,185
 kwiek, cynthia m.—243
 labe, jr. paul e.—118,243
 lake, christine m.—158
 lambrecht, roberta j.—157, 243
 lamparelli, richard r.—171
 landis, carolyn a.—158
 lang, carol l.—153
 lathrop, janet e.—121
 latino, phyllis a.—110,243
 latshaw, kyle l.—118
 lautner, david m.—184
 lauver, dyanne a.—166
 law, debra k.—155
 lawrence, marcia a.—157
 lawson, ll randall c.—100, 107,176,243
 layton, patricia a.—51,153, 187

lazzaro, charles m.—182
 lebeau, craig f.—243
 lee, anita l.—169
 lee, susan s. k.—157
 leffel, susan l.—118,166,243
 leffler, james r.—81
 legg, elizabeth a.—166
 legrand, wm. m.—142,263
 leininger, sharon l.—108,126, 138,143,149,243
 leird, staley a.—104
 lejonstein, catherine a.—151
 lenz, george francis—140, 187
 leonard, linda a.—169
 levin, paul b.—189
 levine, richard j.—140
 levys, allan p.—243
 lewis, george s.—123
 lewis, lawrence a.—126,128, 189,244
 lill, james p.—81
 lilly, georgianna d.—244
 lindberg, roger a.—140,244
 lindborg, roxana—139,169
 link, jo a.—244
 liss, thomas a.—182,244, 262,267
 littman, joshua l.—140,187
 liu, willy w.—191
 locke, catherine a.—155
 logan, gregory d.—81,184
 lombardo, virginia e.—102, 136,138,145,148,149
 long, george m.—123
 long, steven patrick—173
 loomis, laurence marc—140
 lorentz, norbert a.—191
 lorenzen, beth a.—122,168
 lowrie, jr. frederic b.—126, 178
 lubchansky, david l.—123
 lucca, raoul—22,142
 lucas, jr. robert j.—118,191
 luckey, melinda p.—165
 ludeman, philip c.—173
 luken, margaret s.—104,119, 143,149,264
 lupold, lyn l.—244
 lybrook, mary e.—161
 lynch, patricia l.—244
 mccain, marilyn j.—119,244
 mccraide, jean a.—99,107,108, 126,129,145,244
 mccarthy, marian e.—245
 mcclain, nancy s.—159
 mcclure, rebecca g.—107
 mcconnell, susan k.—149
 mccormick, delanne m.—245
 mccully, marcia m.—165
 mcdonald, jean l.—119,158
 mcdowell, kevin c.—109
 mcgee, evelyn l.—106,121, 165
 mcgrew, phyllis a.—102,108, 126,143,149
 mcintire, deborah d.—157, 245
 mckeehan, morton r.—123, 188
 mckinney, jr. e. myers—191
 mckinney, m. scott—245
 mckinstry, sharon e.—157
 mcktown, janet e.—116,125, 139,158
 mcclain, leslie a.—104,168



butler has its own "phi-hundred".

mclean, susan f.—151
 mcMahon, lynne m.—155
 mcMahon, james e.—184
 mcNamee, colleen m.—137, 166
 mcNulty, james f.—191
 mcevey, jean e.—126,158
 macdonald, laurie j.—245
 mackey, pamela m.—263
 macleod, bonnie j.—166
 macrie, christine a.—70
 magiera, kathleen a.—42,43, 145,158,245,271
 magley, virginia s.—107,122, 145,245
 mago, peter john—140,191
 mahler, terrill w.—118,245
 mahlke, kenneth e.—245
 mahler, michael j.—174
 mann, kermit e.—118,245
 mansfield, jodee—151
 manson, daniel e.—104,171
 manson, sarah e.—99,136, 153,245
 manz, j. ray—174
 mara, bruce m.—104,171
 marcattilio, anthony j.—171
 march, carl l.—87,184
 marcotte, steven h.—184
 marion, diane carol—165
 markowski, karen l.—166
 marling, sue e.—155
 marris, richard g.—123,245
 marsh, john l.—92,173
 martin, donna k.—161
 martin, cherry l.—104,158
 martin, elaine j.—166
 martin, james l.—187

martorana, john j.—174
 maschmeyer, kathy e.—157
 maschmeyer, steve e.—246
 mascoe, barbara l.—120,126, 145,153,246
 mason, honey a.—50,169
 mason, melanie a.—246
 mass, donald g.—182
 masouris, penelope j.—151
 mathis, russell e.—123
 matthey, deborah l.—158
 matthus, pamela a.—132
 matzner, lloyd w.—140
 mauterer, christine a.—158
 mayer, robert—246
 mayer, russell j.—246
 mayhill, john t.—178,246
 mead, jane e.—131,133,145, 151,246
 meals, jennifer—129,153
 medich, mary j.—166
 medve, eleanora e.—149,246
 meli, robert n.—138
 meistrich, howard s.—187, 246
 merritt, debra m.—169
 mertz, susan e.—119,168, 246
 meserve, jr. william a.—246
 metze, toni l.—166
 meyer, jane c.—157,178,246
 meyer, jeanette r.—158
 meyer, jeffrey a.—142,246
 meyer, john m.—103,126,174
 miller, carol w.—34,113,140
 miller, deborah j.—151
 miller, gary r.—184
 miller, linda k.—163

pot of gold seen at end of four year rainbow

miller, tracey g.—161
 miller, thomas l.—123
 minneman, dianne l.—70,
 98,107,247
 minney, deborah l.—247
 mitchell, marilyn l.—247
 mitchell, tekla m.—247
 mithoefer, mary e.—164,247
 mitsof, william t.—174
 mivec, margaret j.—155
 mobley, jon e.—247
 money, richard d.—171
 monk, helena g.—168
 montaney, susan g.—168
 montgomery, richard j.—247
 mooney, elaine d.—143,166
 moore, gary r.—81,171
 moore, sandra a.—126,131,
 143,157
 moranz, thomas l.—187
 morgan, judith l.—151,248
 morris, james t.—81
 morris, rennie b.—70,149
 morrison, bruce m.—178
 morrow, christine m.—161
 morse, charles n.—140,173
 morton, patricia a.—248
 mosel, joanne r.—153,248
 moser, randall b.—179
 moss, l. r.—248
 motsch, marilyn j.—149
 muckerheide, lynn a.—81,
 164
 mueller, david m.—142
 muffett, lee a.—248
 muir, karen l.—161,248
 mulay, gail e.—70,151,180
 mulford, vincent r.—141,174
 millis, linda k.—138
 mulrey, lucinda c.—163
 murdock, james e.—171
 murphy, thomas—189
 murphy, william f.—138
 myers, lloyd w.—248
 nagy, bruce a.—109,140,248

nardini, kathleen m.—155
 nazzaro, john j.—173
 neagle, nancy c.—151
 neat, scott e.—248
 needham, mary a.—153
 neely, jeffery a.—78,103,174
 neff, joanne—23,126,136,
 137,158,159,249
 nefouse, paul s.—184
 nelson, pamela j.—117,126,
 149
 neumann, nancy m.—71
 newbold, cornelia e.—108,
 113,114,117,140,248
 newbold, william j.—179
 newell, jane a.—249
 newman, bonnie s.—153
 nichols, dennis p.—249
 nicholson, marilyn a.—119,
 249
 niebergall, jerianne r.—168
 nielsen, todd a.—136
 niemeyer, mitsy h.—132,267
 niemeyer, john c.—249,267
 nienhuis, marc g.—179
 nixon, david e.—100,249
 noga, patricia a.—167
 nolan, daniel k.—81,92,177
 noll, marilyn s.—108,145
 norman, rebecca jane—151
 norris, stephen k.—76,77,90,
 92,101,112,135,249,273
 norris, william d.—249
 north, deborah l.—104
 norwalk, keith o.—34,35,101,
 178,249
 nowakowski, margaret—167
 nugent, jr. terrence j.—177
 oakley, carol a.—107,145,
 151,249
 oakley, william g.—173,189
 obryant, patricia l.—161
 offutt, ellen jann—151
 ogden, augusta l.—137,167
 oederbecke, carol j.—153

orders, mary m.—137
 orelep, miriam k.—138,153
 orme, judith a.—149
 osborn, daniel e.—179
 osler, john r.—187
 ostrander, brinton—184
 ostrom, cecelia m.—50,249
 oswald, mary k.—168
 otto, robert w.—171
 ours, gerald w.—174
 owen, donna j.—70,120,133
 owen, jack c.—182
 page, sandra l.—161
 pakes, steven p.—189
 paisley, joan—168
 papola, carol a.—168
 parker, maynard l.—135,
 249
 patty, donna l.—132,249
 pearce, rebecca d.—158
 pearson, georgia l.—155,178,
 249,267
 pearson, joseph e.—92,250
 peebles, john bryon—174
 pehoski, barry—187
 peiffer, donna j.—153
 perry, janice k.—119
 person, carolyn j.—156,157
 peterson, mark t.—176
 peterson, christian f.—140,
 161
 peterson, michael a.—174
 petri, karen j.—153
 petty, steven j.—135,178
 phariss, lu a.—250
 phariss, stanley k.—104,178
 phelps, richard l.—138,189
 philippe, jamene—71,137,
 157
 pickard, rita l.—131
 pickering, wayne e.—135,142,
 184,250
 pickett, barbara a.—149
 pickett, patricia j.—149
 pietrusinski, ruth a.—166

pietrusinski, marilyn—132,
 153,250
 pike, darrell c.—184
 pistorino, susan e.—168
 pleiss, mary c.—134
 pollack, jeffrey d.—135,188
 poole, bobbie jane—168
 poore, candace a.—133,149,
 204
 popa, thomas m.—81
 poteet, catherine j.—134,163
 pousardien, henri j.—142
 powell, alan r.—123,250
 powell, frederick e.—177
 powell, gregory b.—174
 powell, pamela a.—161
 powers, susan d.—75,108,
 113,114,157,268
 prible, charles r.—189
 price, stephen dennis—191
 priest, melanie s.—108,140,
 157,250
 pringle, alexander d.—173
 pritchard ann c.—165
 pruit, mark d.—112,173
 pullman, h. cydney—137
 pulver, cynthia d.—104,168
 putz, leon s.—182,183,250,
 273
 qualey, bruce l.—103,126,
 128,178,262
 rabinovitz, myron j.—187,140
 rabins, ann l.—157
 radecki, lawrence a.—92,250
 ramey, kenneth a.—123,250
 rardin, vicki lynn—158
 ray, william hillary—184
 reade, patricia m.—167
 reardon, michael e.—112
 rearick, michael carl—174
 record, william m.—104,174
 rector, paul t.—251
 redmon, rebecca l.—149
 reed, david b.—81,107,251

the butler swim team wins top honors in the holcomb pond invitational.





withered minds recline to recover from post-exam blahs.



the morning after finds "bud" cooling his heels.

- reed, richard a.—81,82,112,
251
rehlander, lillie j.—251
reising, jeanne ann—168
reiss, rebecca a.—71,118,
120,161
rempe, katherine s.—70,155
replogle, pamela j.—99,107,
126,136,144,145,158,251
reynier, sandra k.—169
reynolds, elizabeth s.—161
rhodes, paul j.—123,251
rich, david a.—137,188
richardson, charles e.—181
richardson, ronald g.—178,
251
ridings, cynthia a.—166
ridpath, mary ann—133,149
riley, michael j.—101,178,251
riley, susan p.—161
ringham, paula a.—107,167
rissman, marc—75,100,107,
187,251,264
ritzil, charles w.—103,171
rizk, michael g.—140,251
roberts, bruce e.—174
robinson, carol a.—167
robinson, gary w.—174
rockey, ronald l.—191
roche, gail p.—251
rogers, sarah ann—168
rodrigues, leta l.—166
roessing, ellen s.—70,149
rogers, barbara k.—252
rogers, douglas e.—173,252
roglano, joan m.—155
roland, paul e.—123
rosen, ellen c.—167
ross, deborah j.—164
rothauer, gerald j.—140
rothert, jane e.—166
rudolph, g. keith—118,252
rudolph, reda r.—165
rudolph, steven r.—118
rudzinski, michael j.—181
rudzinski, walter w.—134,182
rueffer, karen a.—164
ruff, janice k.—151,252
ruklic, jay scott—179
runge, cathy l.—143,149,252
ruppel, william j.—252
russell, donald r.—123
ryan, rebecca—161
rykovich, thomas g.—81,
182,252
ryon, naomi—155
saibach, shannon l.—132,
155,252
saitus, ralph—184,252
sanchis, marcia h.—252
sandstrom, karen k.—99,136,
165,252
sanford, david l.—136,176
sandquist, lynda s.—170,131
sargent, gregg l.—176
sautter, janet l.—166
saunders, susan e.—98,107,
145,252
savage, linda d.—98,108,131,
145,149,253
saylors, jack v.—182,253
scales, william david—188
scanlan, daniel l.—140
schaal, cynthia a.—155,178,
253
schadek, peter joseph—253
schaefer, margaret a.—167
schamel, cynthia h.—107,149
schatz, randee s.—108,151
schaubel, wendy g.—75,157,
264
scheidegg, sandra g.—121
scheidt, cathy a.—138
scheuring, paul w.—140

schiffman, steven m.—140
 schilling, joel k.—171,253
 schmitz, harold j.—81
 schmitz, julie—166,169
 schneider, gail l.—107,153
 schnelle, catha j.—158
 schrader, stephen c.—188
 schroeder, robert e.—90,92,
 94,112,174
 schubert, kathryn m.—137,
 169
 schuckers, sharon l.—137,
 157
 schuite, jr. john j.—135,253
 schuite, ronald l.—253
 schumaker, teresa l.—122,
 143
 schwartz, elise—169
 scott, william r.—179
 seal, john e.—92,93,112,253
 sears, deborah d.—168
 sears, lois e.—253
 seay, susan lloyd—157
 secrest, steven w.—138,171,
 266
 seger, randall j.—81
 seghetti, joanne m.—161
 serafin, john r.—138,173
 seskin, ronald m.—187
 severin, julie a.—253
 shackelford, gordon e.—104,
 135,178
 shackelford, linda k.—254
 shafer, rick e.—187

shaffer, greg thomas—179
 shanower, wade a.—135
 shapiro, sandra s.—168
 sharpe, earnest g.—107,177,
 254
 shaughnessy, patricia a.—
 166
 shepherd, II william i.—92,
 95,184,273
 sheriff, thomas h.—176
 short, steven thomas—254
 shute, patricia j.—155
 siegel, daniel j.—134,191,254
 silberman, marc d.—187
 silbey, lucia m.—166
 simonson, elizabeth c.—169
 simpson, mary e.—166
 sisson, karilyn j.—168
 sitman, richard—191
 skelton, mary m.—132,149
 skroch, thomas w.—254
 slaughter, charles j.—254
 sloan, steven m.—88,189
 smego, jr. john t.—123,254
 smiley, ephraim—81
 smith, allyson k.—158,254
 smith, betty j.—166
 smith, debe s.—119,145
 smith, david f.—140
 smith, franklin d.—126
 smith, harold e.—106,189
 smith, h. eric—263
 smith, kathleen s.—169
 smith, mary l.—161

smith, oliver m.—103,173
 smith, sonya t.—122
 smitha, michael lee—184
 smithson, franchon m.—142,
 184
 snellenberger, mary b.—107,
 151
 snively, fred morris—184
 snyder, rosanne f.—136,254
 sori, patricia e.—25,151
 soucek, sandra m.—104,106,
 143,157
 souder, roberta a.—70,102,
 120
 soukup, richard a.—184
 spann, catherine s.—24
 sparks, denis lyn—174
 sparks, marilyn—70
 speicher, anne m.—138,153
 specker, karen jane—166
 spencer, ruth—158,102,125
 spencer, thomas r.—140
 sperry, abigail m.—131,134,
 254
 spinelli, gary r.—184
 spooner, frederick h.—266
 squiller, gil—123,254
 srader, betsey a.—126
 staller, james d.—174
 stanforth, william b.—104,
 171
 stanley, ross a.—100,254
 stassin, jennifer—166
 states, alice t.—122,255
 states, larry a.—123
 staylor, barbara c.—255
 stedfeld, lucinda a.—158
 stefanciosa, norma s.—255
 stencil, donna m.—119,151
 stephanoff, steven p.—100,
 255
 stephany, linda j.—153
 stephens, dean j.—188
 stewart, carolyne a.—158
 stewart, katherine a.—159
 stewart, kathryn s.—144,145
 stewart, robert s.—178
 still, james w.—191
 stinnett, lana k.—168
 stone, rita m.—120,255
 stoops, james r.—255
 stout, catharine m.—157
 stover, gary g.—255
 stover, heather s.—168
 strain, julianne—153,179
 strickland, barbara e.—149
 strykul, kathy j.—158
 stults, margo l.—161,255
 sturgeon, constance w.—153
 sturm, christine a.—157
 stump, paula k.—151
 sturtevant, wayne a.—142
 sughrue, thomas m.—136,
 176
 sulteen, deborah j.—255
 summers, stephen d.—104,
 126,176
 swanson, john t.—136,176
 swartz, jerry w.—123,255
 swindler, mary m.—155
 taber, james h.—188
 tamulonis, peter g.—106,
 123,136,176

taylor, carol—161
 taylor, leslie c.—119
 taylor, louis e.—174
 teckenbrock, robert s.—88
 tegarden, mary j.—157
 teipen, janice l.—111,166,
 256
 ten eyck, leslie a.—161
 terry, marilena r.—157
 terwilliger, john d.—182,256
 terwilliger, john d.—182,256
 tevelin, michael j.—187
 tharp, louis c.—174
 thatcher, robert l.—71
 thiesfeld, f. jeffrey—184
 thomas, john m.—188
 thompson, curtis c.—78,135,
 188,256
 thompson, sarah j.—149,256
 thompson, tommy keith—182
 thurston, richard d.—178
 tilney, jean w.—143,153
 tilton, judith a.—168
 timmermeister, kay l.—126,
 153
 tinder, edward j.—81
 titus, jane a.—134,162,163
 tjomsland, susan c.—149
 toblin, john t.—142
 todd, deborah e.—131,151
 todd, william h.—174
 tomamichel, kathryn a.—120,
 256
 tomlinson, donna p.—256
 toner, david j.—81
 tsaros, jonell l.—168
 trester, ross r.—178
 tribbett, donald j.—184
 trimble, judith l.—256
 trinka, carrie m.—137
 truax, vicki j.—149
 turley, sandra j.—169
 utter, judith a.—136,161
 vaillancourt, david a.—187
 valle, nicholas p.—37,179
 vance, rebecca a.—126
 vander weele, barry h.—142
 van drake, vance v.—171
 van koughnett, leslie s.—155
 van maaren, henry s.—88
 van ness, jon n.—256
 vaughn, susan l.—256
 vavul, diane—134,136,137,
 256
 veatch, joyce e.—256
 venturilla, joseph a.—256
 ver bryck, marcia j.—143,257
 vicari, georgianne m.—257
 viktor, elizabeth a.—169
 villanella, linda rose—169
 vitale, richard—128,141,257
 vogler, robert carl—142
 volmer, kathryn a.—257
 vorick, jeffrey r.—267
 vryn, nancy j.—257
 wade, margery g.—126,155
 wadyka, david p.—142,181,
 257
 wagner, ruby gay—167
 wagner, jr. wayne r.—174
 waldon, john k.—187
 walker, jane a.—121
 walker, jill a.—149,257
 walker, nancy l.—167



relaxation helps in getting life back into perspective.

walker, pamela k.—108,134,
157,257
wallace, james s.—81
wallenstein, martin a.—136,
176
walsman, robert r.—112,123
walsman, thomas p.—81
walters, stephanie a.—116,
131,157
walters, steven k.—111,182
wampler, john r.—181,257
ward, kathryn s.—153
warren, charles r.—184
watson, louis m.—92,112
weber, gary e.—171
weber, susan e.—157
webb, gail a.—122
webb, william d.—140
weber, ann b.—143,157
webber, brian r.—142,173
258
weber, louis—180,258
weber, mary e.—258
webster, patricia a.—138,153,
258
weddell, brenda l.—104,166
weddle, carol j.—104,107
weeks, ronald d.—188
weit, ann—169
weinar, paul arthur—191

welch, jodi l.—121
wesley, jack a.—142,188
westfield, mary l.—258
westfall, deborah e.—102,149
weyrich, gerald john—173
wheeler, nancy a.—117,126,
157
white, david l.—187
white, raymond j. III—140
white, susan m.—132,155
wickliffe, robert d.—187
wiles, debra s.—138
wiley, gery robert—118
wilhelm, pamela jane—24,
161
williams, betty louise—149
williams, carolyn jean—169
williams, james—258
williams, janet—143,158
williams, mark s.—145,177,
258
williams, michael w.—189
williams, ted e.—184,103
williams, william h.—258
wills, thomas m.—174,258
wilson, david l.—180
wilson, lynda l.—126,132,
143,157,258
wilson, mary k.—258
wine, thomas a.—171

winks, christopher t.—188
winslow, kenneth c.—188,191
wirthwein, susan k.—125,158
wise, kathleen a.—149
wiseman, nancy j.—119
witt, deborah c.—70
wittmann, christine a.—155
wocherfeng, paula j.—137,157
wojck, Dan—259
wolf, ronald L.—171
wolf, robert john—137,191
wolthausen, shari l.—157
womer, david—188
wong, edward—191
wood, lauren j.—151
woodfill, susan j.—131,133,
151
woolfolk, gerald a.—77,112,
177
wooten, deborah l.—244
worell, barbara a.—163,259
worell, patricia l.—134,143,
162,163
worthington, sandra j.—98,
134,145,151,259
wright, james h.—259
wright, lonnie a.—86,182
wright, michael c.—259
wright, patricia j.—99,161,
259

wulffleff, susan j.—113,157
yablonski, denise m.—168
yaggi, jr. robert a.—259
yates, jill c.—143,155
yates, thomas r.—174
yearsich, george g.—81,104,
112,171
yeoman, donald r.—135,188,
259
yetman, william j.—178
yocum, jr. robert e.—181
york, noble r.—81
yoshioka, alan y.—259
youmans, robert b.—138,174
young, cheryl a.—158
young, jacqueline a.—168
young, mary a.—40,41,75,
108,126,143,259
yuengert, laura a.—132,259
zahn, cheryl n.—120
zalud, nancy a.—104,158
zeeb, robert t.—113,179
zell, steven d.—259
zerfas, rebecca ann—163
ziegler, john e.—106,191
zinn, gregory a.—174
zodorozny, teresa m.—169
zook, kathleen—165
zukel, joanne—178

controversial leftovers whet student appetites



"alright, you guys, we will sing the butler warsong!"

over the river and through the woods, to lilly hall we go . . .

faculty index

- adkins, thomas—210
aerne, andre—210
aldrich, clide—199
amend, victor e.—216
anderson, gary w.—206
andry, e. robert—216
arbogast, f. e.—198
ario, lois b. (mrs.)—216
- baetzhold, howard—216
barron, john b.—202
beck, sally (mrs.)—216
berger, james e.—225
berry, james w.—216
bessey, william h.—216
best, john w.—206
beyer, werner w.—216
boop, roger w.—206
brigham, nelson a.—216
- caswell, richard a.—217
cauger, richard e.—217
cawthorne, raymond e.—197
cecil, david r.—217
chenoweth, gene—197
chorun, joseph—202
chotlos, bay i.—217
clark, clyde l.—217
clark, gordon h.—217
colbert, john—210
coleman, paul r.—206
comfort, george o.—217
cooley, norman e.—225
cooper, frank—210
crawford, thomas e.—202
cripe, nicholas m.—217
- daniell, david l.—217
dawn, william s.—202
dixon, h. marshall—217
doerr, dale w.—225
dunlap, joseph—217
durflinger, elizabeth (mrs.)—217
- eaton, jack l.—210
ehlert, jackson k.—210
- farber, milton—218
farrell, jeremiah p.—218
fields, r. joanne (miss)—218
fine, irving—218
- geib, george—218
gilpin, r. crafton—218
gladden, raymond—196
gour, betty (miss)—210
graf, frederic—218
graham, cary—218
greenburg, barbara (mrs.)—206
gustafson, lorraine (miss)—218
guyer, richard—206
haddox, benjamin—218
hamilton, xandra (miss)—206
hannaford, richard g.—219
harper, ann (mrs.)—210
hart, hazel (miss)—206
hauss, james—207
hedden, frank b.—206
henzie, charles—211
hepler, j. william—219
hiatt, vergil e.—219
hinkle, paul d.—207
hoffman, george—219
horvath, janos—202
howard, william l.—207
hyde, monique (mrs.)—219
- ismail, badr—202
- jessup, florence (mrs.)—219
job, julene (mrs.)—219
johnson, harold—211
jones, lucie (miss)—211
- kaplan, henriette (mrs.)—206
- kaufman, karl l.—225
kilsheiner, sidney—219
koehrn, fred w.—211
- land, william t.—219
lewis, jane (miss)—198
lowry, murrill—220
lyons, stanley—207
- mcccampbell, virginia (miss)—207
mack, joan marie (miss)—211
martin, richard—220
marz, roy—220
minassian, donald—220
mocas, christo—197
moore, nancy—220
morrison, t. joseph—220
mulholland, james—211
- nichols, archie j.—202
nygaard, joseph—206
- osgood, david—220
osborne, richard—211
owen, william—202
- paddock, harriet (miss)—202
paxcia, vincent—212
pelton, john—220
phariss, florence (mrs.)—220
phillippe, james—212
porter, sara (mrs.)—220
poulimas, constantine—212
- quinney, paul—221
- ramey, mary e. (mrs.)—221
reisinger, francis—221
- rhoades, thomas—196
rice, george—221
roberts, david—202
rooker, james—207
rosenberger, ned—212
rowe, edward j.—225
rowlette, robert—221
- schiff, paul—225
schreiber, ruth (mrs.)—200
schwomeyer, herbert—198
shane, james f.—209
shane, theodore—221
shanklin, henry III—221
shaughnessy, edward—221
shaw, margaret (miss)—225
silver, david—216
silvers, stuart—207
smith, john h.—221
stanton, esther (mrs.)—221
stewart, paul—199
stokan, david—212
swartz, howard—225
sweet, james—207
swenson, h. raymond—202
sylvestre, william—207
- thornbrouh, emma lou (miss)—222
- usher, roland—222
- verdak, george—212
vesper, nicholas—222
- waller, george m.—222
webster, rex—222
wiley, jackson b.—212
wiley, thomas—222
wöhler, wilma (miss)—222
wolf, william d.—222
woodruff, burrton—222
- yates, willard—222



"if tuition goes up one more time, i'll break your arm!"

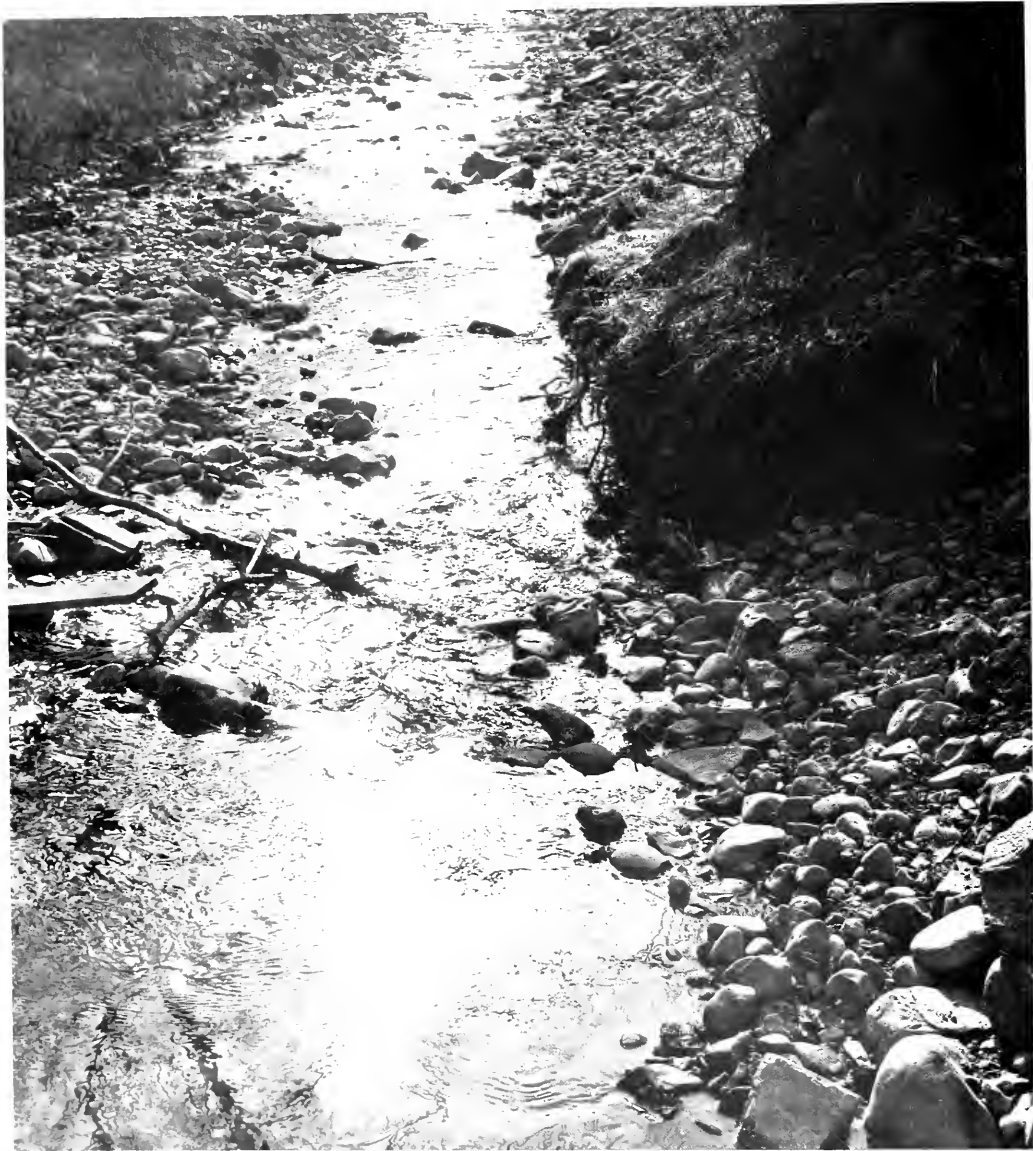

this is the dawning of a new era. the proliferation of long hair, beads, fringed suede jackets, and maxi-coats marked the collegiate scene. but most important was the intellectual renaissance; new young blood thrived on universal peace and love. students infiltrated the ghettos, met

with university deans, and coordinated national moratoriums in order to obtain an understanding between man and all men. butler, though only molecular in the relative scheme of the universe, was also caught up in the new stream of thought . . . the age of aquarius.





Butler University, Indian-
apolis.
The Drift, 1970.

0 1180 0077309 3

